Special
Coll.
LD
3141
M5665
B57
v.36
1945
cop.3

THE SCHOOLMA'AM

1945

MERLE DAWSON
EDITOR

JANE GOLLADAY
BUSINESS MANAGER

MARGARET V. HOFFMAN
ADVISER

THE SCHOOLMA'AM 1945

TO THE FUTURE TEACHERS OF AMERICA

Dedication

Believing that teachers have an inescapable and sacred responsibility in shaping the ideals of our youth, that such responsibility requires the services of women of high ideals, broad education, and profound human understanding, and that the welfare of the teaching profession will be in large measure promoted by these women, we dedicate this volume to those teachers who go out from Madison College. They will be standing on the advance lines of the post-war world, designing and fighting for the kind of culture that will be ours in the greater America.

This is AMERICA *help preserve it*

To you, the students of Madison College, we offer this record with the hope that it will be a vivid picture of the year just ended and a reminder to you in days to come of a significant year—significant because in our work and in our play we have unconsciously practiced that unity which shall make us strong to keep pace with the changes that will inevitably come in the world of tomorrow.

America's Future . . . . . Our Future

Contents

Opening Section

Classes

Administration

Organizations

Features

The Union of Hearts, the Union of Hands

It Takes a Lot of Living to Make a School

REMEMBER?

—signing the "yellow" slips for those movie jaunts to town

—returning in September to all those old familiar scenes

—good old times spent on the rock just gabbing

—how proud we were of the natural beauty of our campus

—the Yuletide spirit of Y. W. pageant

—catching Smoky's bus at 4:40 P. M.

—those triangle long distance calls

—Tuesday and Friday room inspections

—our tennis "kings" on campus

—the wonderful surprise when Doris came down the aisle

—preparations for those Sunday night spreads

—when jitterbugging was just "the" dance

—the enticing smell of fudge in the making

—leaving those 5:00 o'clock classes on Wednesday afternoon

—how eager we were to do our little bit

—pressing yards and yards of net and taffeta for a dance

—when we gained those fifteen pounds

—those Home Economics girls with the strolling buggies

—the nature of those between-class jam sessions

Where mountain blue meets sunset glow, our college stands serene

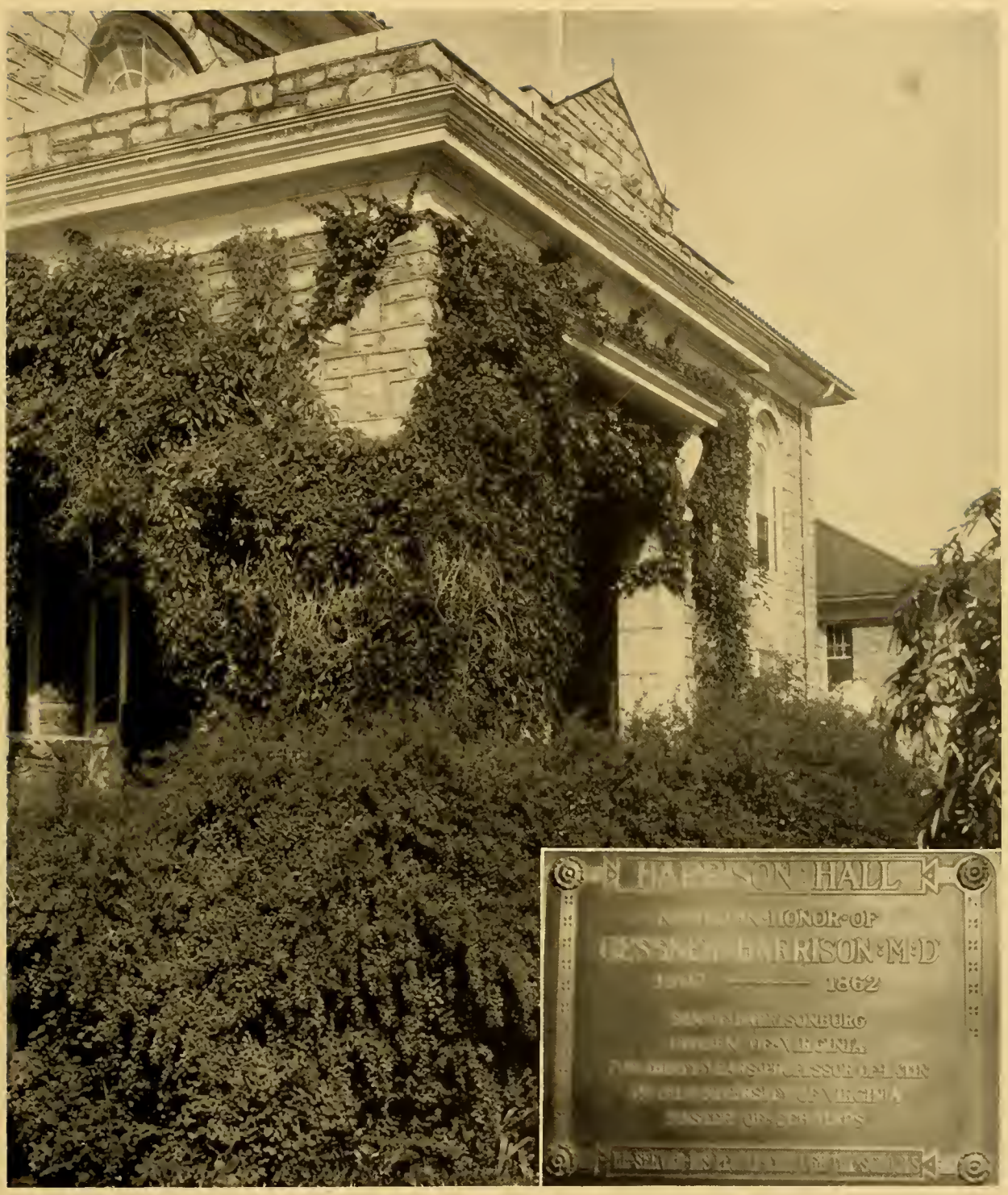

With passing years its friendships grow in memory ever green

Oh, Madison, may wisdom clear guide us and prosper thee

CLASSES

L. to R.: Carol Sheldon, Elizabeth Overton, Claire Doyle, Peggy Hanna Brooks, Billie Kirchner

Senior Class Officers

IT WAS a little hard to realize that those front chapel seats were for us and that we were really at last the class that goes first in line every time.

We hadn't exactly been looking forward to it—it was more an event that seemed too far in the future ever to speculate on, but with the fall of 1945, there we were, heading the list of the four class-day celebrations with our own official cap and gown ceremony.

This was a crisp, cold day in November, and a pleasant combination of excitement plus tradition made getting up at 6:00 a. m. for the gowning ceremony in Senior Hall one of those long-to-be-remembered occasions.

The speaker at the noon assembly was Dr. George W. Denny, and the evening entertainment, peculiar to class days at Madison, had a little hint of coming nostalgia for the easy swing of school life. We were beginning even then to hold this life a little closer, because we didn't have any more "next years" to talk about.

With an almost unwanted dignity thrust upon us, we've been meandering about the campus this year, attending to the various odd activities that concern us as seniors, and not really even comprehending that this just doesn't go on forever.

Claire Doyle is the girl we've been glad to call our president; there's just no one like her.

The excited rush of Commencement has set the fatal seal upon us, and we graduate from Madison College, anxious to start on something new, yet hesitant about irrevocably ending such a pleasant phase of living.

SENIORS OF 1945

Cornelia Austin
B.S. in Education

Evelyn Bare
B.S. in Education

Bess Beale
B.S. in Education

Anna Lee Benfield
B.S. in Education

Marjorie Berkeley
B.S. in Education

Martha Bishop
B.S. in Education

Anna Blackwell
B.S. in Education

Virginia Bowen
B.S. in Education

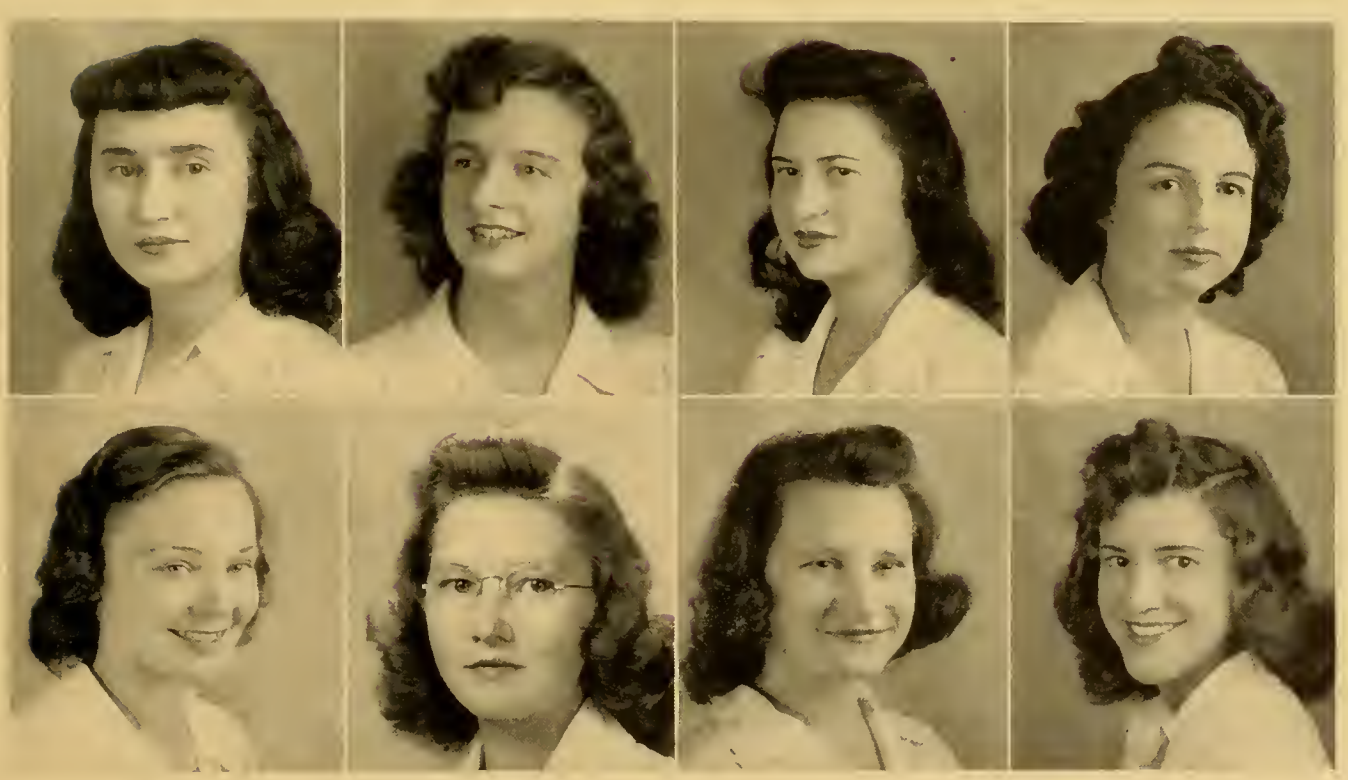

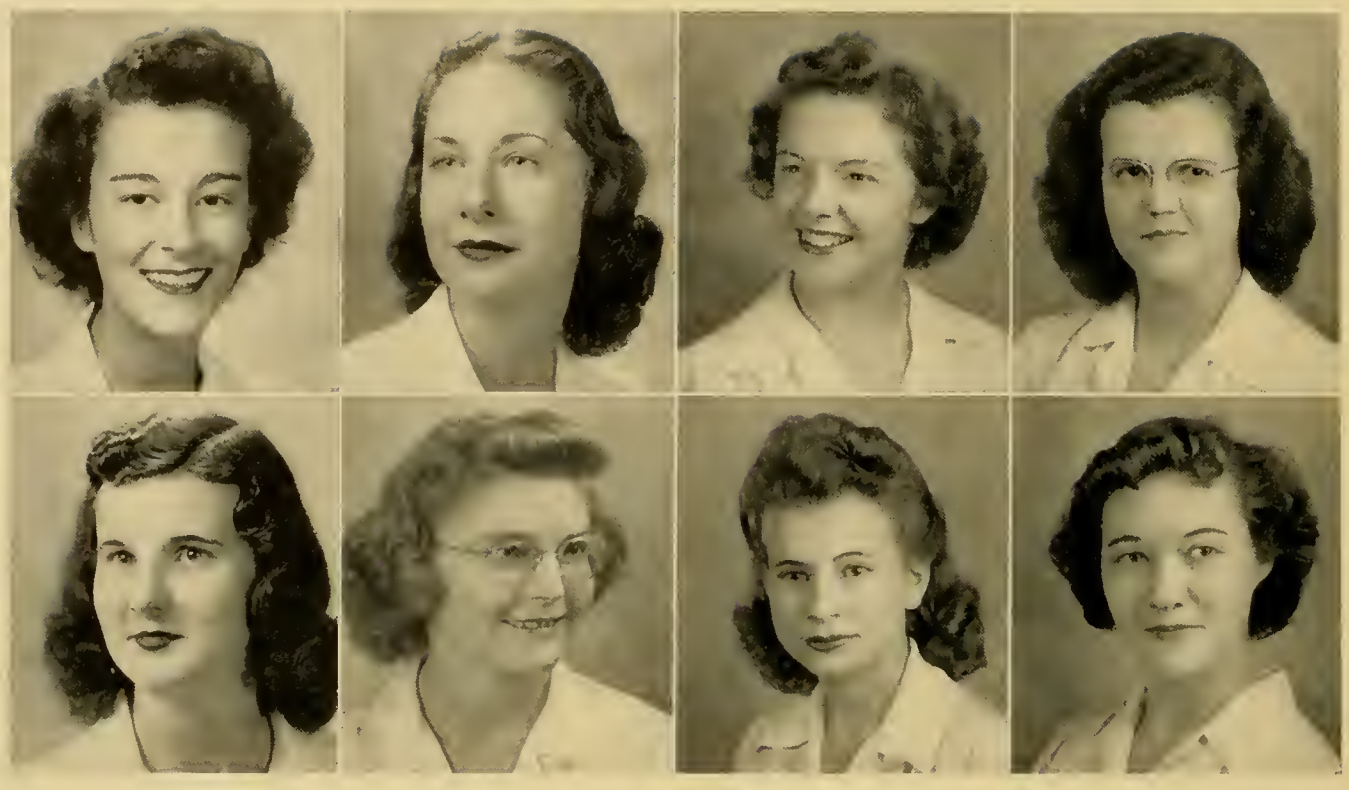

Margaret Brock
B.S. in Education

Ann Brown
B.S. in Education

Peggy Brooks
B.S. in Education

Elizabeth Brubeck
B.S. in Education

Davilee Bryant
B.S. in Education

Garnette Buckner
B.S. in Education

Frances Buchanan
B.S. in Education

Elizabeth Carpenter
B.S. in Education

SENIORS OF 1945

Mary Ann Chapman
B.S. in Education

Romine Chappell
B.S. in Education

Ellen Collins
B.S. in Education

Frances G. Conrad
B.S. in Education

Bette Clougherty
B.A.

Esther Cobb
B.A. in Education

Margaret Cooksey
B.S.

Imogene Cox
B.S. in Education

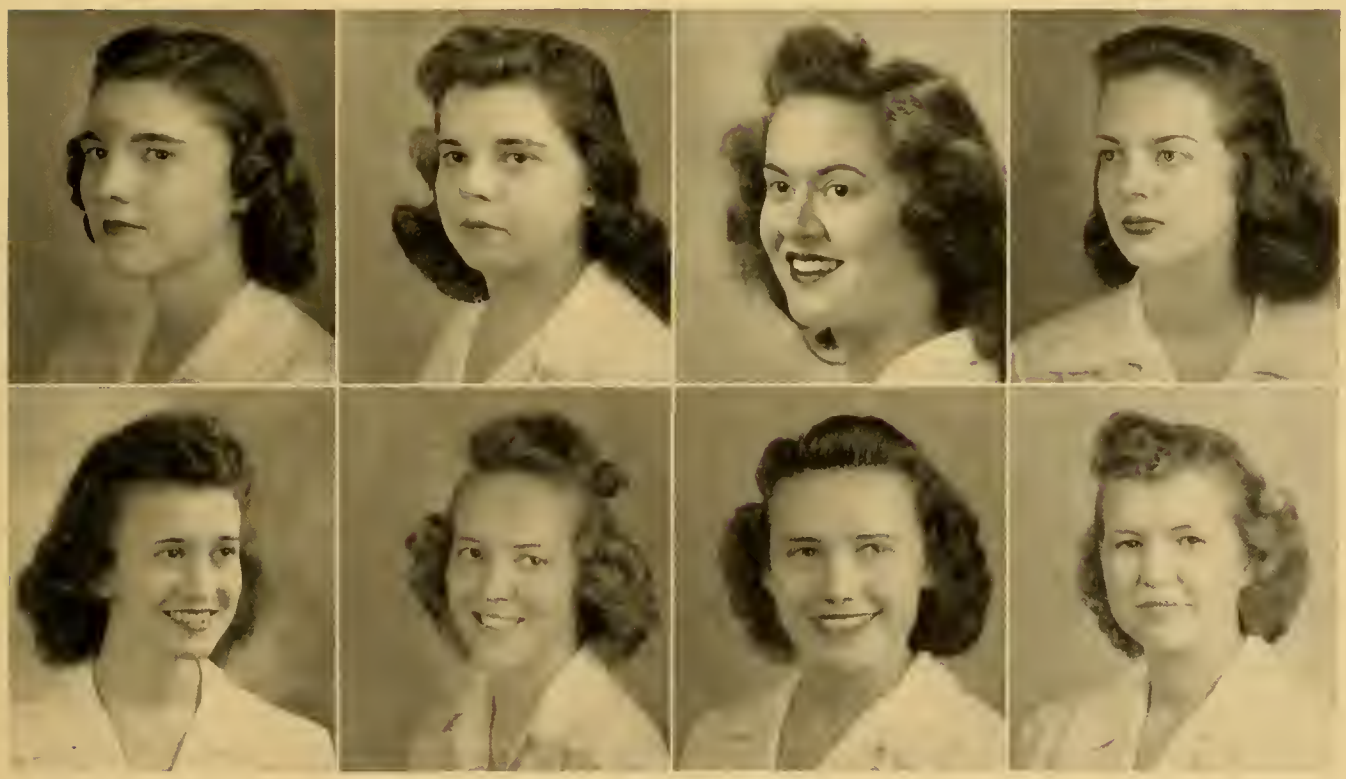

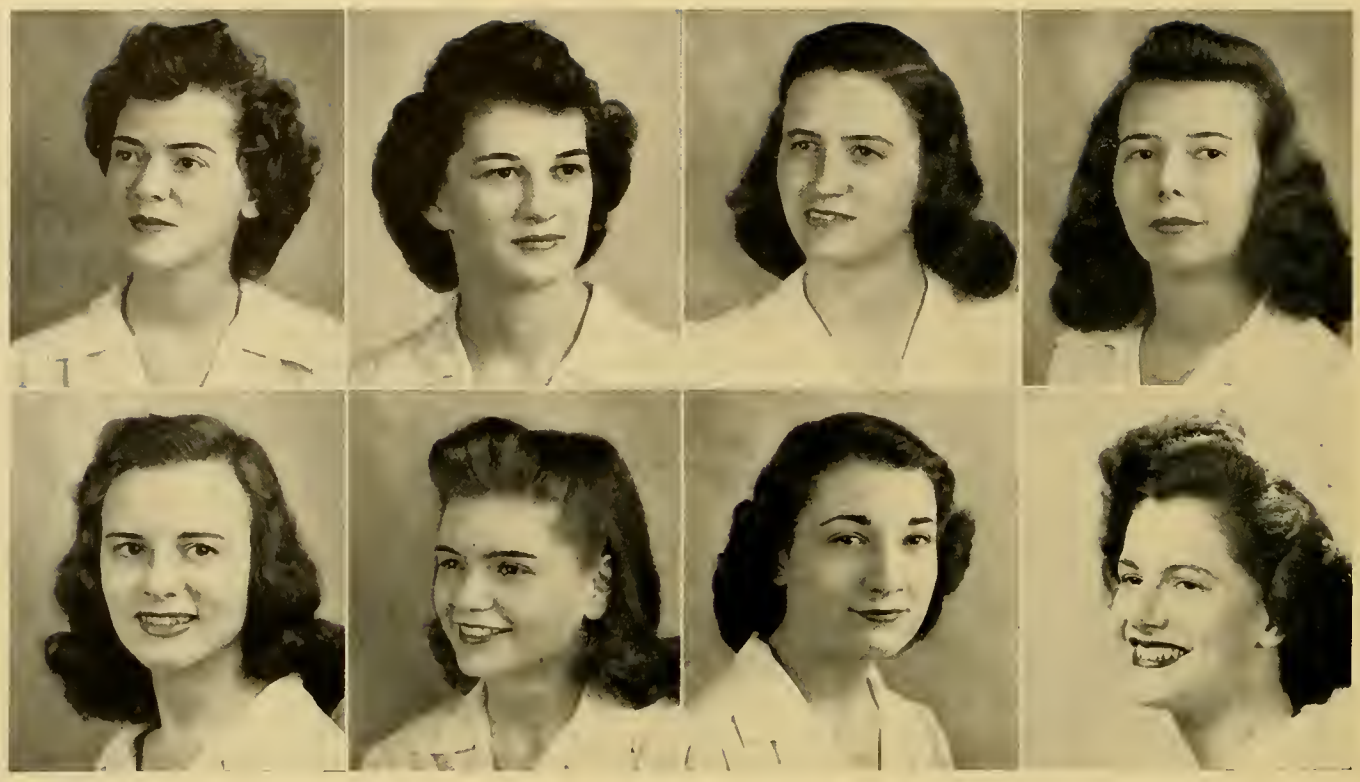

Kathryne Davis
B.S. in Education

Lee Anna Deadrick
B.S. in Education

Merle Dawson
B.S. in Education

Mary Lee Dillard
B.S. in Education

Claire Doyle
B.S. in Education

Georgeanna Driver
B.A. in Education

Gertrude Dreisbach
B.S.

Maxine Dugger
B.A. in Education

SENIORS OF 1945

Phyllis Early
B.S.

Anna Lee Eastep
B.S. in Education

Emma Ruth Eley
B.S. in Education

Dorothy Ervine
B.S. in Education

Dena Fine
B.S.

Doris Fisher
B.S. in Education

Madeline Fisher
B.S. in Education

Betty Lou Flythe
B.S. in Education

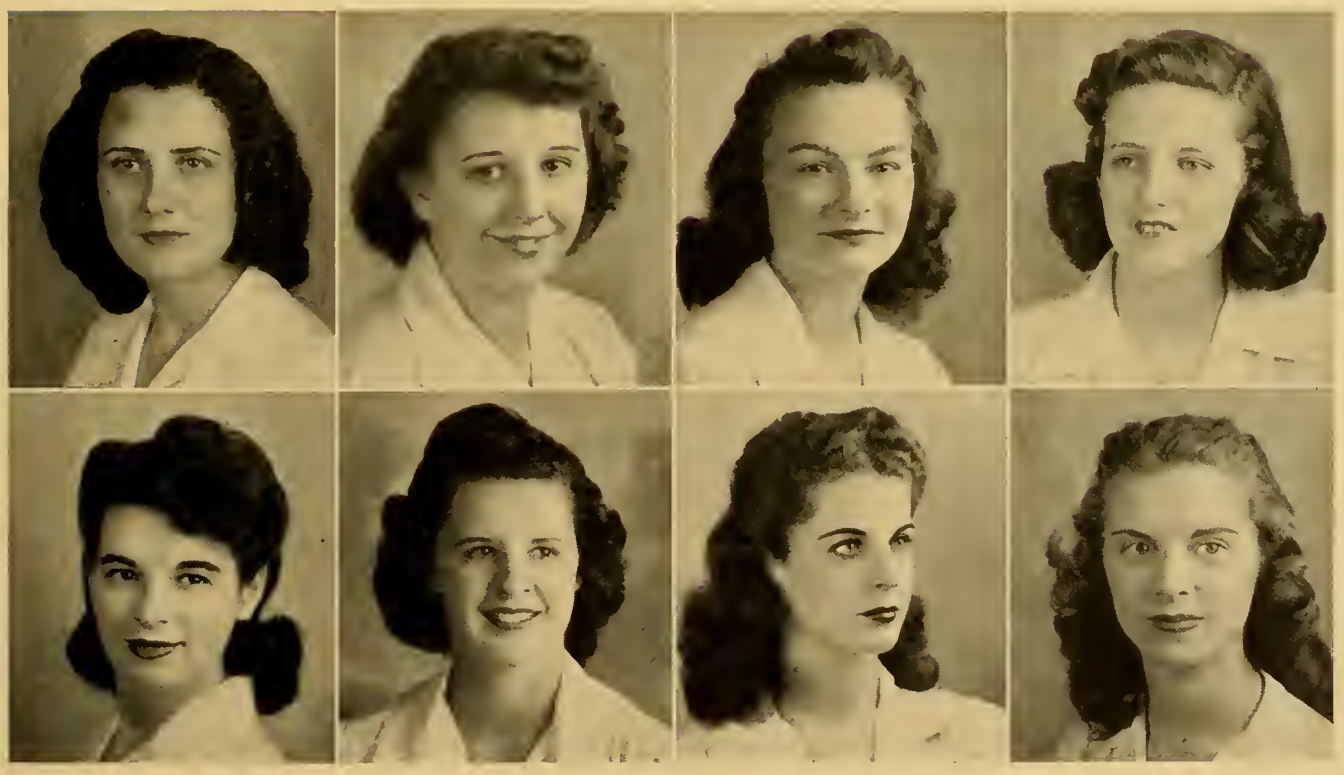

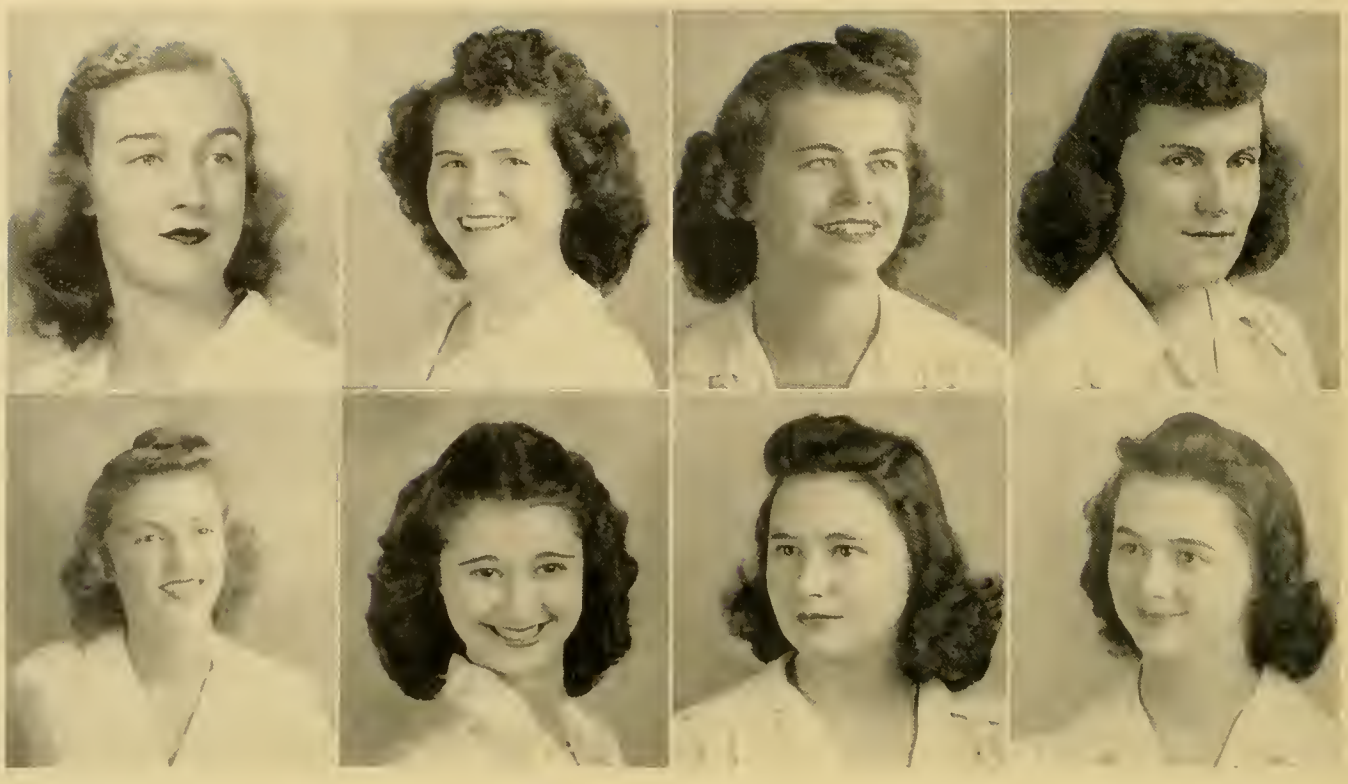

Gabie Fray
B.S. in Education

Mildred Gangwer
B.S. in Education

Calais Gooch
B.S. in Education

Estelle Good
B.S. in Education

Doris Goehringer
B.S. in Education

Jane Golladay
B.S. in Education

Evalyn Gordon
B.S. in Education

Jane Graham
B.S. in Education

SENIORS OF 1945

Mildred Gregory
B.S.

Sarah Hargroves
B.S. in Education

Dorothy V. Hawkins
B.S. in Education

Julia Hodsdon
B.S. in Education

Margaret Harrelson
B.S. in Education

Dorothy B. Hawkins
B.S. in Education

Anne Holt
B.S. in Education

Dorothy Hylton
B.S. in Education

Elizabeth Jessup
B.S.

Betty Jones
B.S. in Education

June Johnston
B.S. in Education

Helen Kackley
B.S. in Education

Roselyn Key
B.S. in Education

Jean Koontz
B.S.

Martha Kirchner
B.S.

Nancy Lee Kunz
B.A. in Education

SENIORS OF 1945

Louise Lee
B.S. in Education

Sara Lipps
B.S. in Education

Frances Lester
B.S. in Education

Gertrude Lowery
B.S.

Virginia Mackie
B.A. in Education

June Mahone
B.S. in Education

Evelyn MacDonald
B.S.

Marguerite Mapp
B.S. in Education

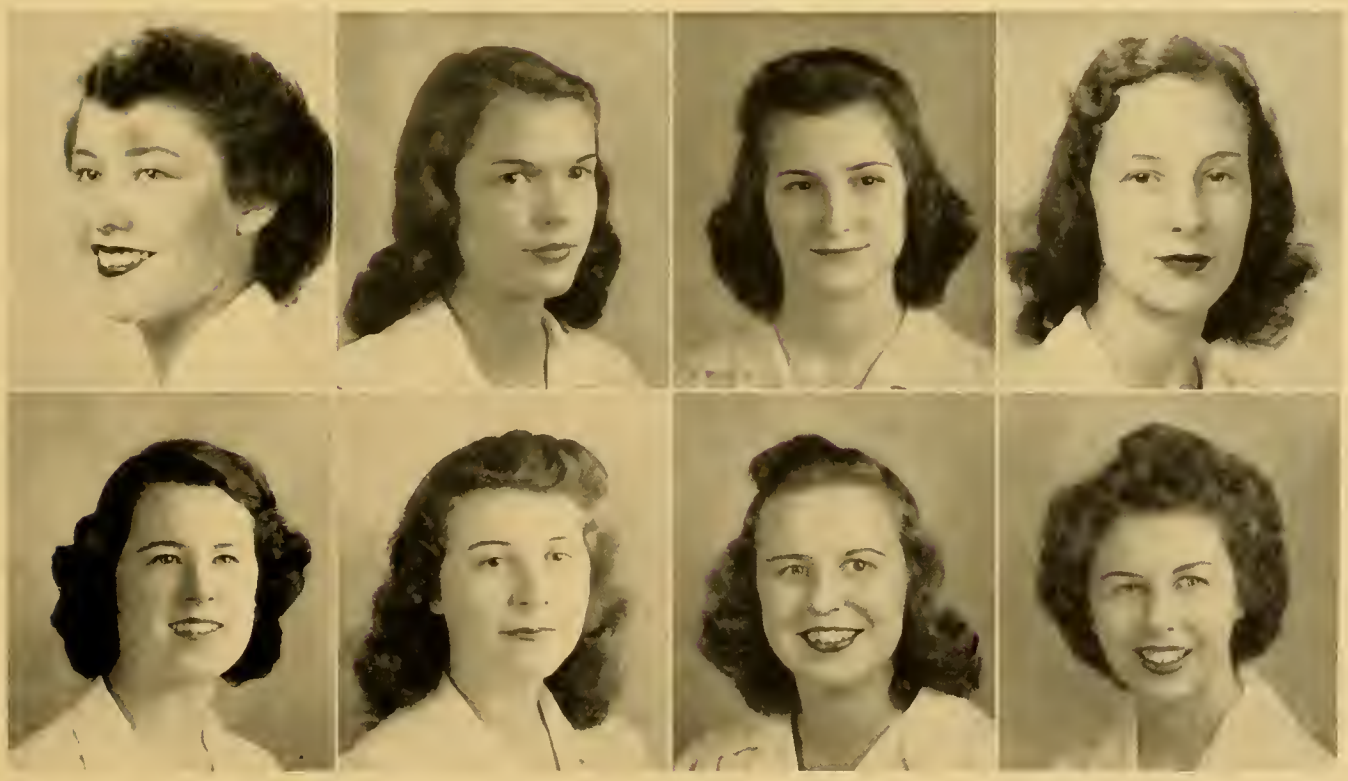

Beatrice Marable
B.S. in Education

Cornelia Maupin
B.S. in Education

Louise Miller
B.S. in Education

Virginia Miller
B.S.

Henrietta Mears

Florine Miller
B.S.

Ann Millner
B.S. in Education

Ellen Mitchell
B.S. in Education

SENIORS OF 1945

Constance Montalbano
B.S.

Jane Moody
B.S. in Education

Elizabeth Overton
B.S.

Sarah Overton
B.S. in Education

Kendall Morris
B.S.

Evelyn Norment
B.S. in Education

Margaret Parker
B.S.

Jean Perrow
B.S. in Education

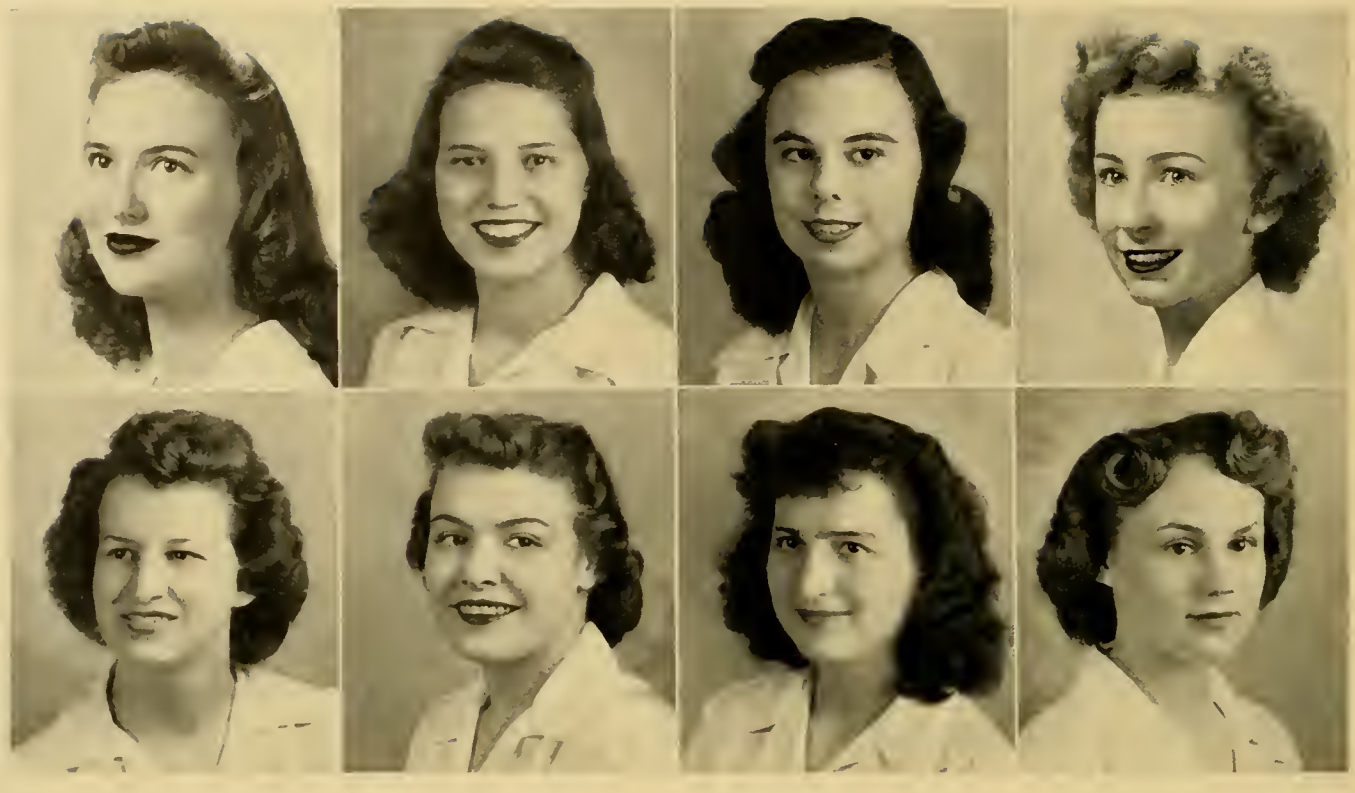

Harrietta Peters
B.S. in Education

Alice Pettus
B.S. in Education

Julia Peters
B.S.

Lois Phelps
B.S. in Education

Dorothy Poe
B.S. in Education

Bess Queen
B.A. in Education

Lois Pritts
B.S. in Education

Jean Raup
B.S.

SENIORS OF 1945

Jane Rebman
B.S.

Sue Reynolds
B.A. in Education

Janet Russell
B.S. in Education

Fannie Lee Sanderson
B.A. in Education

Gwendolyn Ruckman
B.S. in Education

Eleanor Ruddle
B.S. in Education

Regina Schindelar
B.S. in Education

Nan Scott
B.A.

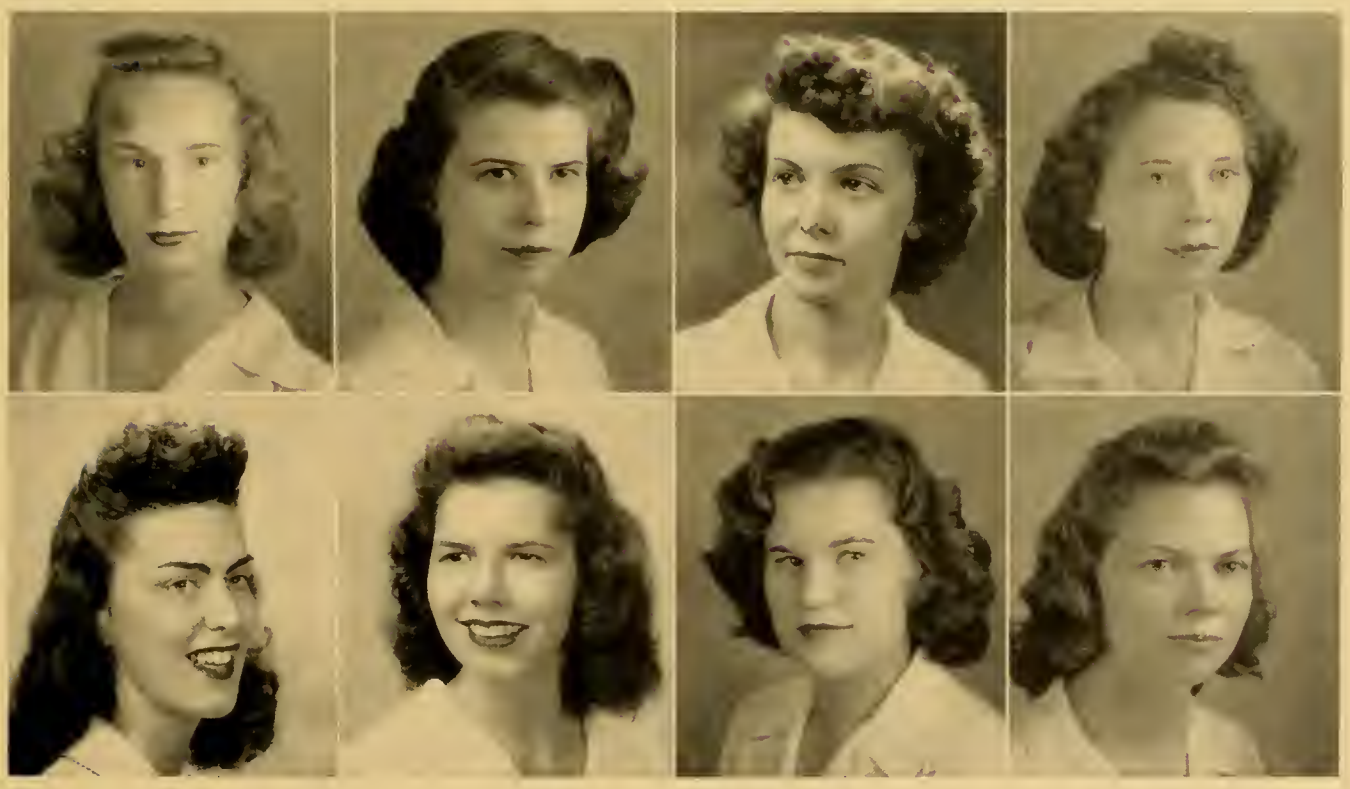

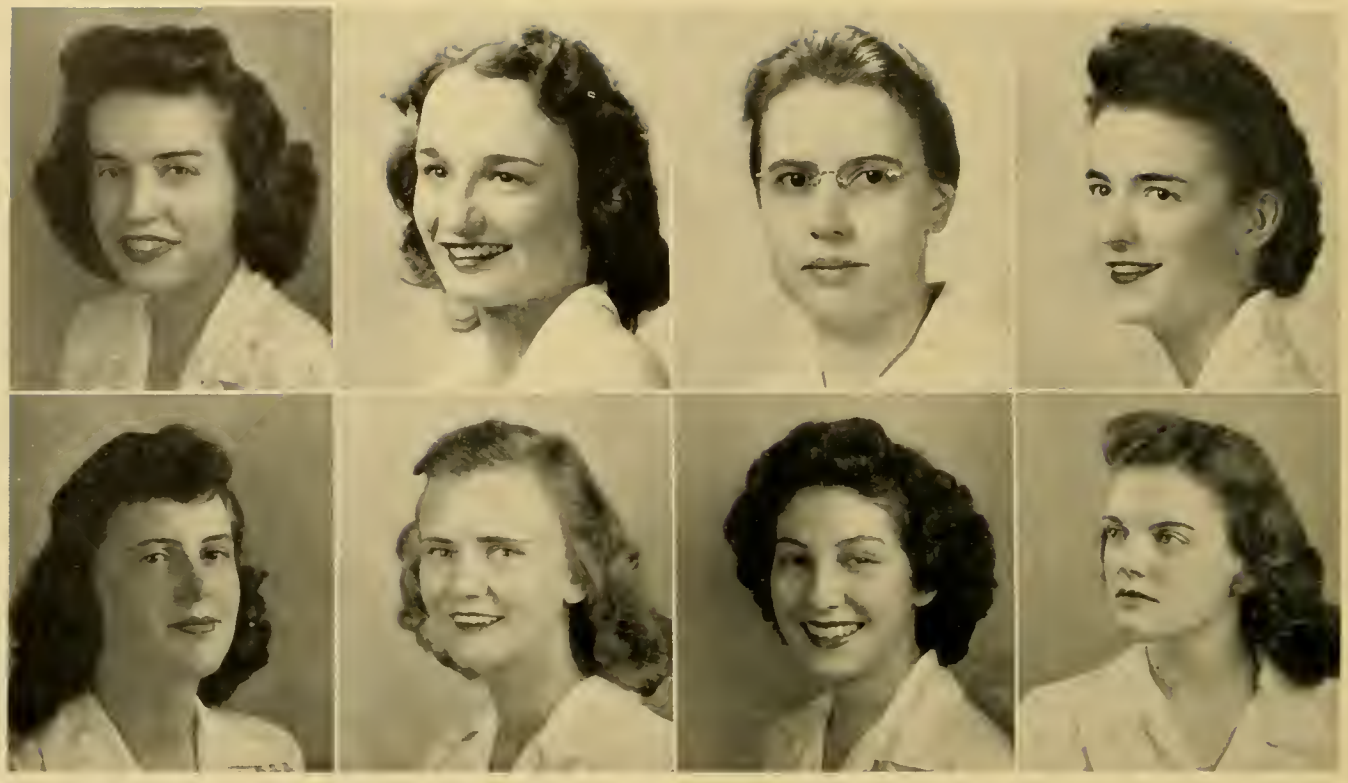

Margaret Settle
B.S.

Ada Showalter
B.S.

Carol Sheldon
B.S.

Cornelia Simms
B.S. in Education

Elizabeth Smith
B.S. in Education

Elizabeth Sours
B.S. in Education

Northrup Snowden
B.S. in Education

Jane Spooner
B.S.

SENIORS OF 1945

June Stead
B.S.

Lyda Stewart
B.S.

Louise Sullivan
B.S.

Dorothy Thomasson
B.S. in Education

Anne Stoneburner
B.A. in Education

Charlotte Sturt
B.S. in Education

Louise Travers
B.S. in Education

Dorothy Trumbo
B.S. in Education

Margaret Turner
B.S.

Irene Turner
B.S.

Betty Mae Womack
B.S. in Education

Charlotte Wood
B.S. in Education

Anne Waldrop
B.S. in Education

Barbara White
B.S. in Education

Margaret Winfield
B.S. in Education

Beverley Woolley
B.A. in Education

Elizabeth Yeagley
B.S. in Education

SENIORS AT PLAY

What'a ya' say we clean the room? . . . That's Dee Dee and Henry . . . Those balmy spring days . . . Two families of a kind . . . She's in the Navy way . . . Hold that pose girls . . . We have sky scrapers . . . Dressed for Sunday night . . . Oh, oh don't do that . . . Bet your face is clean after this . . .

L. to R.: Jane Pettit, Ruth Weinthal, Mildred Witten, Mary Cheatham, Beth Owen

Junior Class Officers

JUNIORS—It's hard to believe, but it is true. Last year we envied those sitting in the center-section chapel seats. Now, sitting in those seats, we realize how fast this year has passed. Look at us now—well-seasoned veterans with many crowded memories to identify our college days.

Our class day was a gala occasion, with a special luncheon, banquet, and class-night program. We were indeed fortunate to have as our guest speaker, Miss Virginia Kirkus, with her talk on "How Best Sellers Are Made."

At the class-night program, the seasick Juniors on the S. S. *Junior* sailed for a far-away island. "Red" Witten, captain of the ship, led us on a journey of merriment and excitement.

What do we remember about our Junior year?—Junior Hall with its swinging doors, cheerful chatter of voices, and pleasant smell of bacon cooking; in the spring, birds sitting on the windows eating our "supper roll," some one playing the "vic" in a room down the hall, and our many friends. Now, we are eager to enter the new chapters of tomorrow as dignified Seniors.

RUTH ABRAMS
MARTHA ANDERSON
CLARA B. AMBLER
JANE BARGER

MARY BARNES
MARY BECKNER
NANCY BOWMAN
KATHLEEN BROTHERS

MABEL BRUMLEY
MILDRED BURKHOLDER
DOROTHY BURKEHOLDER
VIOLA CARSON

MARY CHEATHAM
GAYLE CHOWNING
CATHERINE CLODFELTER
LOUISE CRIST

LAURA DANCE
SUE DUNTON
DOROTHY ELLIS
BETTY FAULCONER

JEAN FAWLEY
HANNAH FINLEY
JEAN FERGUSON
ELIZABETH FRIZZELL

CLASS OF 1946

EDITH GARLAND
NATALIE GARNER
NINA GOODRICH
MARGARET GRIMES

JACQUELINE HABBARDE
SYLVIA HACKWORTH
KATHERINE HALE
KATHERINE HAMILTON

MARIE HEIDER
HELEN HOUSMAN
GLADA JARVIS
DOROTHY JONES

EDYTHE LAYNE
LOUISE LEONARD
JOAN LIVESAY
HARRIET LOLLY

EVELYN LONG
KATHLEEN LUCY
EDITH LUCY
HELEN McCUE

KATHRYN McGEE
MARTHA McNEER
JACQUELINE MATTOX
MARTHA MILLARD

MADISON COLLEGE JUNIORS

GLORIA MILLER
ELRIE MOORE
MARY VIRGINIA MOORE
CONNIE MORRIS

HELEN MORRIS
VIRGINIA MORTON
MARY S. MOSELEY
EVELYN MURRAY

MARY NEATROUR
YURI NEMOTO
ELIZABETH OWEN
JUNE PAYSON

ANNE PETTICREW
JANE PETTIT
PATRICIA PUMPHREY
CAROLYN REESE

IRENE REIDER
CORDELIA ROBBINS
DORCAS SEDGEWICK
ELAINE SILVERMAN

HOPE SIMPSON
DORIS SORENSON
ELIZABETH TAYLOR
PHYLLIS TAYLOR

CLASS OF 1946

ORA THOMPSON

MARTHA THORNHILL

MARIE VAN LEAR

RUTH WEINTHAL

ALICE WILDS

VIRGINIA WILEY

MILDRED WITTEN

LUCIA ZIEGLER

FRANKIE YOWELL

MADISON COLLEGE JUNIORS

The little red wagon goes to town . . . What long limbs you have . . . Sitting on the old fence rail . . . Old Man River at camp . . . Somebody's gonna get a letter . . . Just resting . . . New Girl-Old girl wedding . . . Coeds . . . I'm just going to wash your face

Back Row, L. to R.: Betty Stretchberry, Anne Green, Mary J. Fulton, Margaret Kash
Front Row: Jane Hartman, Alice Oliver, Rebecca Chappell

Sophomore Class Officers

ALTHOUGH people were constantly reminding us that our new title, "Sophomore," meant a wise fool, we had attained one of our goals and were known as upperclassmen. At first it was a trifle strange not to be the center of attraction, but in helping others become adjusted, we found that Madison had taken on new meaning for us, too.

Alice Oliver, better known as "Dash," our prexy, proved worthy of her nickname as she directed the year's work. Chief among our memories stands Class Day, with Warren Lee Terry, principal comedian of the Metropolitan Comic Opera, our speaker; Mr. and Mrs. White, our sponsors, and their son, Harold, our mascot.

After the banquet, Mr. Terry's jokes were a welcome addition to our class program. June Sterling, Sue Ellis, Deanie Buck, and Cary Jones planned "The Dream," in which Hilda Davis fell asleep and found that Madison girls were being drafted and packed off to camps to be drilled by Sgt. Van Dyck. They found solace in the canteen with its orchestra, led by Lee Wilson. Among the recruits were Jean Dibble, Paula Cantor, Fan Tay Hayward and Marion Walker.

As we leave this year, we will not leave these memories behind. They are a part of our life at Madison, of our foundation for a worthwhile future.

Alice Agnor
Betty Ammons
Patricia Anderson
Alice Arch
Frances Arnold
Carolyn Arthur

Lillia Ashby
Frances Barber
Virginia Barnes
Jessie Beaman
Ann Bell
Rebecca Bennett

Claire Bennett
Marguerite Berryman
Katherine Bittle
Charlotte Blankenship
Eva Booker
Ann Bowman

Addie Bell Boyd
Evelyn Boyd
Nancy Brandon
Frances Bridgewater
Nancy Bristow
Mary Jane Brower

Pauline Brown
Elizabeth Bryant
Geraldine Buck
Jane Bullington
Wilma Bumgardner
Josephine Burkeholder

Homer Calloway
Emma Jo Camden
Jean Campbell
Nancy Caufield
Rebecca Chappell
Unity Chappell

Jean Charlton
Nannie Clarkson
Charlotte Claybrook
Lois Clemens
Katherine Clendenning
Margaret Cockerill

Marguerite Coffman
Mattie Lee Collie
Jean Conroy
Virginia Cooke
Virginia Cooksey
Joy Corkan

CLASS OF 1947

Janet Cornelison
Joyce Cox
Nancy Criser
Donna Crowley
Mildred Daub
Gunhild Davidson

Hilda Davis
Lucille Davis
Mavis Davis
Ruth Davis
Waughnita Davis
Verna V. Dawson

Margaret Delemarre
Jean Dibble
Marjorie Dickie
Edna Dixon
Jeanetta Dolly
Sue Ellis

Nancy Fath
Hannah Finley
Laura Foltz
Dorothy Foster
Melba Frost
Mary Jane Fulton

Betty Garnett
Helen Gibson
Nancy Giddings
Jo Glenn
Mary Gore
Virginia Graham

Patricia Gravatt
Anne Green
Mary Griffith
Phyllis Hamilton
Vanny Hammer
Frances Harnest

Betty Harris
Jane Hartman
Frances Harvey
Agnes Harwell
Ruth Harwell
Irene Hawkins

Frances Hayward
Madeline Heatwole
Dorothy Heider
Dorothy Heishman
Ruth Heller
Ann Hildebrand

MADISON COLLEGE SOPHOMORES

Mary Elizabeth Hillman
Mary Alice Holland
Verlie Hollandsworth
Frances Holt
Elizabeth Howard
Mary Lou Hubbard

Geneva Hughes
Joy Hulvey
Nancy Hutton
Ada Irby
Edith Ives
Elsie Jones

Margaret Kash
Lucille Kavanaugh
Jane Keagy
Dorothy Keeler
Narice Keezell
Ellen Keller

Ayleen Kelly
Phyllis Kempfer
June King
Jane Kirwan
Delphine Land
Darlene Layman

Emily Leitner
Eugenia Lockard
Rachel Long
Grace McConnell
Jean McGehee
Jean McLennan

Katheryn McManaway
Irene Martin
Marie Mason
Marjorie Mason
Nancy Manpin
Minnie Lee May

Ethel Meadows
Evelyn Mickie
Betty Jane Milliner
Carrie Lee Moore
Jane Morgan
June Moulden

Martha Myers
Emma Jane Newman
Alice Oliver
Janet Owen
Alma Palmer
Hazel Palmer

CLASS OF 1947

Margaret Patton
Dorothy Perrine
Louise Perrow
Janie Person
Doris Pfluger
Carolyn Phalen

Betty Porter
Jean Prasse
Margaret Price
Kathleen Pullen
Julia Quaintance
Jacqueline Rady

Earnestine Raiford
Charlotte Reeves
Montrose Ridenhour
Barbara Rinker
Janet Ross
Mary Elizabeth Russell

Mary Elizabeth Ryland
Helen Scarborough
Sally Scott
Dorcas Sedgewick
Jane Shaw
Betty Sherman

Jane Sherman
Easley Shuford
Betty Sibert
Beatrice Sloan
Geraldine Smith
Jean Smith

Sara Smithson
Rebecca Sonner
Gladys Splaun
Frances Spruill
Rosetta Stanley
Barbara Stein

June Sterling
Doris Stickley
Patricia Stiglitz
Harriet Stitzer
Marjorie Stover
Betty Jo Stretchberry

Dorothy Stroop
Helen Sturgill
Ruth Sullivan
Carolyn Swank
Mary Bell Taylor
Elaine Terrell

MADISON COLLEGE SOPHOMORES

Dorothy Thompson
Mary Thompson
Jacqueline Tilghman
Nina Turner

Mattie Lou Tyler
Gracie Lee Van Dyke
Madalyn Walker
Margaret Walker

Marian Walker
Zada Walthal
Helen Ware
Eugenia West

Frances Wiley
Lois Wiley
Shirley Wilkins
Virginia Wilkins

Shirley Williams
Rebecca Williams
Lee Wilson
Rebecca Wood

Carolyn Woodfield
Elizabeth Yates

CLASS OF 1947

L. to R.: Martha Lee, Connie Thompson, Mary Lee Moyer, Jo Johnson, Julia Smith

Freshman Class Officers

COLLEGE—that was a big thing for some five hundred as we first entered the gates of Blue Stone Hill. It wasn't long, though, before we became accustomed to dormitory life. We even learned to eat three meals a day instead of the usual six.

Handbook and Orientation classes followed, and on a certain Tuesday in November, Roosevelt was re-elected to a fourth term and Julia Smith was elected our class president. In a later meeting Miss Jansen was chosen our class sponsor.

During the first quarter the Freshman class worked with Student Government in co-operation with the Campus Defense Council in sponsoring the Christmas card drive for the soldiers at the Woodrow Wilson Hospital.

April found us garbed in red and white, going all out for class day. It was so much fun; why can't we have class days more often? Our speaker, Emily Kimbrough, gave a delightful talk in chapel, and that night the class presented the Freshmen Carnival, complete with popcorn for the audience. Bevy Manual was in charge of all arrangements and provided entertainment, varying from chorus girls to a circus band; it was with the help of the midget, Marjory Pole, and the fat woman, Oddie Phillips, that the carnival went over with a bang.

And now truly singing, "We give thee, Alma Mater dear, our love and loyalty," we hope to emerge gracefully from the role of the insignificant freshman to that of the mighty sophomore.

Doris Abercrombie
Betty Alexander
Glenda Allen
Marie Allman
Elizabeth Armory

Alice Amos
Jean Anderson
Thelma Anderson
Bertha Andrews
Eleanor Andrews
Mary Ashby

Jean Bailey
Jeanne Balderson
Elizabeth Ball
Nancy Ballard
Mildred Borkey
Hazel Barnes

Marion Barnes
Marjorie Barrett
Anna Bayley
Juanita Beasley
Muriel Beasley
Virginia Bell

Wanda Bell
Myra Bennett
Elaine Berry
Dreama Bowen
Jessie Bowen
Mary Bowersett

Anna Bowman
Ellen Bragg
Dorothy Branson
Ida Bray
Juanita Brewer
Virginia Britton

Frances Brockwell
Doris Brooks
Betty Brown
Frankie Brown
Annie Brugh
Mary Bryant

Doris Buck
Ruth Buckner
Anne Bunts
Forrest Burford
Catherine Burger
Marilyn Burke

Virginia Burke
Nancy Burner
Anne Bussey
Muriel Butler
Barbara Cabe
Mary Caldwell

CLASS OF 1948

Jean Cameron
Elaine Clark
Patsy Clark
Margaret Clements
Maysel Coakley
Patricia Coffman

Barbara Cohen
Jewell Campbell
Sallie Campbell
Virginia Campbell
Jane Canada
Lenna Carson

Blanche Carter
Ila Mae Cary
Gloria Cegelski
Amy Nell Chappell
Margaret Cissell
Frances Colwell

Corinne Conant
Betty Conner
Frances Contos
Ann Cooper
Anne Cowherd
Elizabeth Coyne

Inez Crell
Mary Crigler
Mary Crocketts
Meredith Crovo
Margaree Daggy
Frances Darlington

Elma Darnell
Christine Davis
Joyce Davis
Betty Davison
Julia De Haven
Willie Deisher

Beva Denham
Dorothy Dickinson
Betty Dofflemeyer
Edna Dovel
Mary H. Drewey
Jean Drinkwater

Eileen Drucker
Mary Duncan
Evelyn M. Durder
Jane Dutrow
Lorraine Eason
Mary Elmore

Alice Engleman
Betty Epperly
Ola Epperson
Phyllis Epperson
Geraldine Estep
Selona Evens

MADISON COLLEGE FRESHMEN

Anna B. Faircloth
Mildred Farenholt
Gladys Farmer
Barbara Farrar
Peggy Farrow
Alice Faulkner

Courtney Fauver
Willie Fielding
June Finks
Anne Fisher
Naomi Fitzgerald
Dorothy Flippo

Lucille Flood
Ellen Foley
Barbara Follett
Evelyn Fosnight
Betty Fraley
Virginia Franklin

Esther Freeman
Ethel Gaines
Leota Galyen
Josephine Garber
Irene Georges
Barbara Goldsmith

Jane Gooch
Elizabeth Goode
Elizabeth Gordon
Norma Grabill
Wanda Graves
Lillian Green

Mary Green
Eleanor Gregory
Peggy Grimes
Lucille Gruble
Helen Haga
Leah Hagar

Margaret Hoggard
Donna Hair
Jean Hale
Kathryn Hall
Leslie Hall
Rita Hall

Frances Hampton
Ella Hannabass
Charlotte Hansberger
Doris Hardy
Mary Hargis
Elsie Harpine

Dorothy Harroway
Sally Harrell
Audrey Harris
Reba Harris
Doris Hart
Jacqueline Hart

CLASS OF 1948

Gloria Hastings
Grace Hauchins
Audrey Hawkins
Jean Hawley
Marjorie Hawthorne
Hilton Haynes

Mary Hedderly
Lillian Hedgepath
Mabel Henderson
Mary Hendricks
Nancy Henry
Helen Hatfield

Jean Higgins
Dorothy Hill
Helen Hinton
Audrey Hinton
Shirley Hodges
Virginia Hodnett

Gloria Hobbler
Amy Hogge
Frances Hogshead
Jean Holbrock
Betty Hoover
Ruby Horsley

Frances Hottinger
Nellie Hotinger
Jane Houchins
Mary Lou Hubbard
Phyllis Hubbard
Janet Hudson

Ann Hughes
Josephine Hughes
Bobby Hundley
Betty Hunter
Mary Louise Huntington
Marion Huseby

Jeraldine Hutchinson
Carrie James
Barbara Jamerson
Janice Frazier
Ann Jarvis
Lillian Jeffries

Jean Jessee
Barbara Johnson
Edith Johnson
Jane Johnson
Jean Johnson
Jo Ann Johnson

Lillia Johnson
Margaret Johnson
Nancy Johnson
Phyllis Johnson
Alice Jones
Billie Jones

MADISON COLLEGE FRESHMEN

Doris Jones
Louise Jones
Joycelyn Justis
Katy Keister
Cecil Kelly
Grace Kern

Anne Kerns
Frances Keyser
Jane Kidwell
Susan King
Joan Kirby
Sue Kirkpatrick

Peggy Koechlein
Josephine Kule
Evelyn Layman
Phyllis Leach
Helen Lee
Martha Lee

Margery Le Master
Edith Leon
Wanda Lee Lewter
Marian Linkass
Sue Lipps
Opal Litton

Laura Lobryan
Janice Lohr
Betty Long
Mary Lane
Mary Lou Lovelace
Mary Lynn

Joyce McCune
Rosemary McGee
Jane McMurran
Nancy Mahone
Irene Mannel
Cora Mapp

Dorothy Mapp
Mary Markham
Vernell Marshall
Winifred Martin
Thelma Massie
Elizabeth Mathews

Angeline Matthews
Margaret Matthews
Elizabeth Mattox
Helen Mays
Barbara Meissner
Kathryn Midkiff

Helen Miller
Joann Miller
Shirley Miller
Rose Marie Mitchell
Virginia Moffett
Lena Moore

CLASS OF 1948

Mildred Moore
Willa Morris
Jean Morrison
Mary Moyer
Jean Moyers
Jean Mullins

Betty Lou Murray
Elizabeth Murray
Betty Myers
Connie Myers
Maxine Myers
Peggy Neal

Rosa Nicely
Betty Nash
Patricia Naff
Marion Norwood
Gloria Oakley
Maymie O'Connell

Virginia Ogilvie
Selma Oppleman
Edith Osborne
Rosa Pare
Frances Padden
Barbara Palmer

Frances Palmer
Virginia Lee Pancake
Eleanor Pannell
Margaret Paret
Grace Parker
Jean Parker

Nancy Parker
Betty Parr
Charlotte Parrish
Frances Parrish
Joy Paynter
Mary E. Peak

Mary V. Peak
Jean Pearson
Eileen Peck
Elizabeth Perkins
Lois Peters
Marjorie Phelps

Jacqueline Phillips
Odie Phillips
Patsy Phillips
Locella Pierson
Jane Pincus
Marjorie Pole

Elizabeth Preston
Gloria Purvis
Inez Queen
Violet Quesenberry
Alice Rader
Ethel Radskin

MADISON COLLEGE FRESHMEN

Frances Ray
Clarice Reeves
Margaret Reid
Thordis Retz
Cabell Richardson
Billy Richmond

Kathryn Robbins
Elaine Roberts
Janie Robinson
Alene Rodes
Nancy Rogers
Anna Rohr

Annabelle Rue
Helen Rush
Amy Sanders
Lottie Sandler
Anne Saunders
Frances Saville

Marjorie Schultz
Gay Scott
Rosalie Scroggs
Edna Sessions
Anne Shakespeare
Anna Shepherd

Alice Sherman
Elinor Short
Kathryn Short
Helen Showalter
Celia Shuford
Mary Shuler

Velva Shumate
Geneva Sira
Argie Sisk
Patricia Sites
Della Sizemore
Ann Smith

Carolyn Smith
Julia Smith
Mary Smith
Gwyn Snapp
Margaret Soukup
Mary Sours

Anna Spencer
Helen Spivey
Helen Squyres
Jane Staples
Virginia Starke
Janice Stockton

Barbara Strader
Vivian Strickler
Mary Jane Stultz
Dorothy Sutton
Frances Swecker
Louise Taylor

CLASS OF 1948

Minnie Lee Taylor
Emily Terrell
Margaret Thacker
Harriette Thomas
Sarah Thomas
Connie Thompson

Ruth Thompson
Eva Trumbo
Olympia Tsitsera
Bertha Tuck
Nancy Twiford
Dorothy Underdown

Jean Van Deventer
Peggy Van Reeth
Mary Van Zile
Corinna Vaughan
Marion Verne
Dorothy Wagner

Laura Walker
Margaret Walker
Juanita Walters
Martha Ann Walton
Barbara Ware
Nancy Warren

Douglas Watson
Virginia Watson
Mildred Webb
Peggy Weiser
Mary Wells
Anne Welton

Barbara Wensel
Virginia Whalen
Mary Whitaker
Barbara White
Dorothea Wilkerson
Betty Wilkins

Ann Williams
Virginia Williams
Ebba Willis
Annie Wills
Nancy Wilmoth
Betty Wilson

Miriam Wilson
Mary Jane Wingfield
Peggy Wood
Eula Woodward
Louise Woodward
Frances Wooldridge

Jayne Countiss Worley
Daphne Wright
Doris Wright
Louise Wyatt
Mary Yancey
Lynda Yeatts

MADISON COLLEGE FRESHMEN

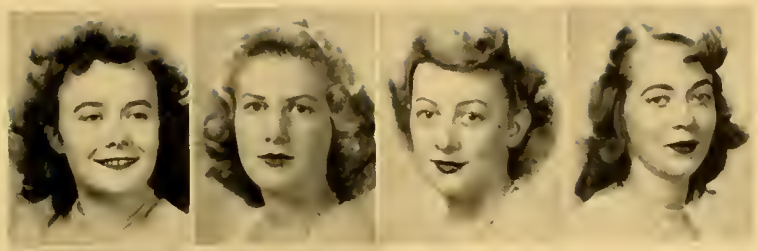

Audrey Young
Beverly Young
Virginia Young
Ruth Younis

Patsy Zay
Lois Zirkle

MADISON FRESHMEN

WILSON

MAURY HALL

JACKSON HALL

MADISON MEMORIAL LIBRARY

ADMINISTRATION

SAMUEL PAGE DUKE, A.B., A.M., LL.D.
President

A.B., Randolph-Macon College; A.M., Teachers College, Columbia University; LL.D., Hampden-Sydney College; 1919—

STANDING as a symbol of unity between faculty and student body on the campus is our president, Dr. Duke. Faculty and students alike go to him for advice, counsel, and help. In his office they are welcomed with keen interest and friendly enthusiasm, no matter how trivial their problem may be.

Through Dr. Duke's friendly but straightforward talks in assemblies at various times throughout the year, all keep abreast of Madison's advancement in the field of education. Alive to issues of the day, our president has proved tireless in his efforts to improve our college in every possible respect.

There is another side to his nature, however, and it is this more warmly human aspect of his personality that will be remembered by students who forget the amount of the appropriation which he secured from the General Assembly. The Dr. Duke of the golf course and fishing excursion, of the banquet conversation and the dance-floor chatter, of a generously-shared ride to church, is the person we will always remember.

Deans of the College

WALTER JOHN GIFFORD
A.B., A.M., PH.D.
Dean of the College
Professor of Education
A.B., Oberlin College; A.M., Ph.D., Columbia University; 1919—

HOPE VANDEVER
A.B., M.A.
Dean of Women
A.B., Baker University; M.A., Columbia University; 1943—

DOROTHY S. GARBER
B.S
Dean of Freshmen
B.S., Madison College; 1922—

ADMINISTRATIVE OFFICERS

HOWARD K. GIBBONS
Business Manager
Instructor in School Law
B.L., Washington and Lee University; 1925—

HELEN FRANK
Registrar
Instructor in Business Education
A.B., Fairmount College; A.M., Teachers College, Columbia University; 1939—

MOLLIE E. SCOTT
School Physician
Student, Kansas State Normal School; M.D., College of Physicians and Surgeons, Kansas City; 1944—

MABEL GLADIN
Dietitian
Associate Professor of Home Economics
B.S., Georgia State College for Women; Medical College of Virginia; 1944

DEPARTMENTS OF BIOLOGY AND PHYSICS

EDWIN DeWITT MILLER
Associate Professor of Biology
A.B., Bridgewater College; M.A., Ph.D., University of Virginia; 1939—

RUTH L. PHILLIPS
Professor of Biology
A.B., A.M., Ph.D., Syracuse University; 1929—

AMOS MARTIN SHOWALTER
Professor of Biology
B.A., Goshen College; M.A., University of Wisconsin; Ph.D., University of Wisconsin; 1934—

PERCY H. WARREN
Professor of Biology
B.S., College of William and Mary; M.A., Teachers College, Columbia University; 1943—

STANLEY RHODES
Associate Professor of Biology
B.S., University of Virginia; graduate student; 1945—

T. J. BLISARD
Professor of Physics
ScB., Dickinson College, Carlisle, Pa.; M.S., University of Pennsylvania; Ph.D., Columbia University; 1944—

DEPARTMENTS OF MATHEMATICS AND CHEMISTRY

HENRY A. CONVERSE
Professor of Mathematics
A.B., Hampden-Sydney College; Ph.D., Johns Hopkins University; 1912—

WILBERT CHAPPELL
Professor of Chemistry
B.S., Ottowa University, Ottowa, Kansas; M.A., University of Kansas, Lawrence, Kansas; 1943—

BENJAMIN PARTLOW
Associate Professor of Chemistry
B.S., Washington and Lee University; M.S., George Washington University; 1944—

JAMES H. CARTER
Professor of Chemistry
A.B., Union University, Jackson, Tenn.; M.S., Vanderbilt University, Nasbville, Tenn.; Ph.D., Iowa State College, Ames, Iowa; 1943—

DEPARTMENT OF LIBRARY SCIENCE

JOHN VanMALE
Librarian; Professor of Library Science
A.B., M.A., University of Denver; Ph.D., University of Chicago; 1943—

HILDA HISEY
Assistant Librarian
B.S., Madison College; B.S. in Library Science, Columbia University; 1942—

FERNE R. HOOVER
Assistant Librarian
Instructor in Library Science
A.B., Bridgewater College; M.A., George Peabody College for Teachers; 1934—

MARTHA T. BOAZ
Assistant Librarian
B.S., Madison College; B.S. in Library Science, Columbia University; 1940—

DEPARTMENTS OF HISTORY, GEOGRAPHY, AND SOCIAL SCIENCE

MARY T. ARMENTROUT
Associate Professor of History and Social Sciences
B.S., Madison College; A.M., Ph.D., University of Virginia; 1939—

OTTO F. FREDERIKSON
Professor of History and Social Sciences
B.S., State Teachers College, Emporia; A.M., State Teachers College, Greeley; Ph.D., University of Kansas; 1931—

MARY JANSEN
Assistant Professor of History and Social Sciences
B.A., Westhampton College; M.A., Columbia University; 1944—

JOHN N. McILWRAITH
Professor of History and Social Sciences
B.S., A.M., Teachers College, Columbia University; 1924—

RAUS McDILL HANSON
Associate Professor of Geography
B.S., Nebraska Wesleyan University; A.M., University of Nebraska; 1928—

DEPARTMENT OF BUSINESS EDUCATION

STEPHEN J. TURILLE
Professor of Business Education
A.B., Nebraska State Teachers College; M.A., University of Minnesota; Education D., Harvard University; 1944—

KATHRYN TULLY
Assistant Professor of Business Education
B.A., Concord College; student, Gregg College; M.A., Columbia University; 1944—

ELLEN M. DINNEEN
Assistant Professor of Business Education
B.S., M.S., New York State College; 1944—

LONDON A. SANDERS
Associate Professor of Business Education
B.S., M.S., University of Tennessee; 1939—

MONA L. COFFMAN
Assistant Professor of Business Education
A.B., State Teachers College, Peru, Nebraska; M.A., George Peabody College for Teachers; 1936—

DEPARTMENTS OF PSYCHOLOGY AND EDUCATION

KATHERINE MINER ANTHONY
Professor of Education
Director of Training School
Graduate, State Normal School, Livingston, Alabama; B.S., M.A., George Peabody College for Teachers; 1919—

PAUL HOUNCHELL
Professor of Education
Assistant Director of Training School
B.A., Georgetown College; M.A., Ph.D., George Peabody College for Teachers; 1936—

WALTER JOHN GIFFORD
Professor of Education
A.B., Oberlin College; A.M., Ph.D., Columbia University; 1919—

MARY LOUISE SEEGER
Associate Professor of Education
B.S., A.M., Teachers College, Columbia University; 1913—

BESSIE JOHNSON LANIER
Associate Professor of Education
Graduate, Hamilton College, Lexington, Kentucky; A.B., Transylvania College; A.M., College of Education, University of Chicago; 1928—

CLYDE P. SHORTS
Professor of Education
Graduate, Edinboro State Normal, Edinboro, Pa.; A.B., University of Pittsburgh; A.M., Teachers College, Columbia University; 1919—

DEPARTMENT OF FOREIGN LANGUAGES

JOHN A. SAWHILL
Professor of Latin and German
A.B., University of Colorado; A.M., Ph.D., Princeton University; 1927—

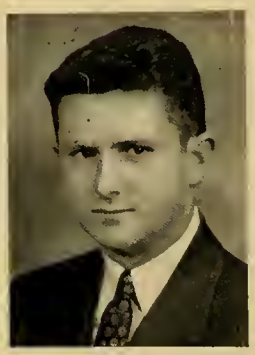

ROBERT L. SHIELDS
Professor of Spanish
B.A., University of Alabama; M.A., University of Alabama; Ph.D., University of Iowa; 1943—

MARGARET WOELFEL
Professor of French
B.A., M.A., Ph.D., University of Leipzig, Germany; 1942—

DEPARTMENT OF ENGLISH

CONRAD TRAVIS LOGAN
Professor of English
A.B., Randolph-Macon College; A.M., Columbia University; 1919

MARGARET VANCE HOFFMAN
Associate Professor of English
Graduate, Massanutten Academy; B.A., Hood College, M.A., University of Pennsylvania; 1911—

AINSLIE HARRIS
Associate Professor of English
B.A., Florida State College for Women; M.A., Teachers College, Colorado University; Graduate Work, University of Wisconsin; 1943—

CHARLES HERBERT HUFFMAN
Professor of English
A.B., Bridgewater College; A.M., Clark University; Ph.D., University of Virginia; 1925—

MARIE LOUISE BOJE
Associate Professor of English
A.B., Western Reserve University; A.M., Columbia University; 1925—

NANCY BYRD RUEBUSH
Associate Professor of English
Ph.B., A.M., Elon College; A.M., University of Virginia; Student, Oxford University, England 1929—

IRENE MANN
Associate Professor of English
B.A., M.A., Ph.D., University of Virginia; 1944—

BEVERLY T. WHITE
Associate Professor of Bible
B.S., University of Virginia; B.D., Protestant Episcopal Theological Seminary; 1940—

DEPARTMENT OF PHYSICAL EDUCATION

LOUISE D. COVINGTON
Instructor in Physical Education
B.S., M.A., George Peabody College for Teachers; 1939—

ALTHEA L. JOHNSTON
Associate Professor of Health Education
Graduate, Manassas Institute; A.B., Carroll College, Wisconsin; M.A., Columbia University; 1909—

HELEN MARBUT
Associate Professor of Health Education
B.S., University of Missouri; M.A., Teachers College, Columbia University; 1927—

DOROTHY L. SAVAGE
Assistant Professor of Physical Education
B.S., M.A., Teachers College, Columbia University; 1933—

DEPARTMENT OF HOME ECONOMICS

BERNICE REANEY VARNER
Professor of Home Economics
Graduate, Home Economics Course, Illinois Wesleyan University; B.S., M.A., George Peabody College for Teachers; 1923—

MARCIA DURHAM
Assistant Dietitian
Assistant Professor of Home Economics
A.B., Louisiana State Normal College; M.S., Teachers College, Columbia University; 1943—

JULIA ROBERTSON
Associate Professor of Home Economics
B.S., George Peabody College for Teachers; M.A., Teachers College, Columbia University; 1928—

PEARL POWERS MOODY
Professor of Home Economics
Graduate, Tuscaloosa Female College; Graduate, State Normal School, Florence, Alabama; B.S., George Peabody College for Teachers; A.M., Teachers College, Columbia University; 1916—

ADELE RAYMOND BLACKWELL
Associate Professor of Home Economics
B.S., M.A., George Peabody College for Teachers; 1928—

AMBROSIA NOETZEL
Assistant Professor of Home Economics
B.S., University of Wisconsin; M.S., Iowa State College; 1938—

MYRTLE L. WILSON
Associate Professor of Home Economics
Graduate, Michigan State Normal College, Ypsilanti; B.S., A.M., Teachers College, Columbia University; 1920—

DEPARTMENT OF FINE ARTS

ALIMAE AIKEN
Professor of Fine Arts
Graduate, Texas State College for Women, Denton, Texas; B.S., A.M., Teachers College, Columbia University; 1922—

GLADA WALKER
Associate Professor of Fine Arts
B.A., Louisiana Polytechnic Institute; M.A., Columbia University; 1943—

ELIZABETH C. DAVIS
Instructor in Art
B.S., Hood College; M.A., University of Chicago; 1940—

DEPARTMENT OF MUSIC

EDNA TROUT SHAEFFER
Director of the School of Music
Pupil of Dennee, New England Conservatory of Music, Boston; Student, School of Music and Pipe Organ, Teachers College, Columbia University; 1915—

EMILY BOTTIMORE
Instructor in Music
Artist Diploma in Voice, Virginia Intermont College; B.M., Converse College; student, Juliard School of Music; student of Toedt; 1944—

ELIZABETH JAQUELINE HARRIS
Instructor in Music
Certificate, Peabody Conservatory, Seymour Music School; Pupil of Ernest Hutcheson; Student, Surette Summer School; 1940—

CLIFFORD T. MARSHALL
Associate Professor of Music
M.M., Eastman School of Music; 1937—

MADGE RING
Instructor in Music
Piano Teachers Certificate, Peabody Conservatory; 1944—

EDYTHE SCHNEIDER
Instructor in Music
B.M., Bush Conservatory; Pupil of Frank LaForge and Coenraad Bos, New York; 1939

J. EDGAR ANDERSON
Instructor in Music
Diploma in Violin, Muskingum College; B.M., M.M., Cincinnati Conservatory; 1936

SOCIAL DIRECTORS

RUTH S. HUDSON
Social Director of Senior Hall

MINNIE CALDWELL
Social Director

POLLY WOLF HALL
Social Director

PEARL E. HOOVER
Social Director

MRS. ANNIE B. LINCOLN
Hostess

WILLIETTE E. HOPKINS
Supervisor of Dormitories

TRAINING SCHOOLS

SALLIE BLOSSER
Supervisor of Junior High School
B.S., Madison College, Harrisonburg; M.A., George Peabody College for Teachers; 1920—

LYDIA PURSER MEEKS
Supervisor of Third Grade
A.B., East Carolina Teachers College; M.A., Teachers College, Columbia University; 1940—

GLADYS G. CRAIG
Supervisor of Junior High School
B.S., Madison College, Harrisonburg; M.A., George Peabody College for Teachers; 1924—

JANE ELIASON
Supervisor of Fourth Grade
B.S., Madison College, Harrisonburg; M.A., George Peabody College for Teachers; 1936—

VIOLETTA DAVIS RYAN
Supervisor of Rural Junior High School
B.S., Madison College, Harrisonburg; M.A., Columbia University; 1930—

RUTH COOPER
Supervisor of First Grade
B.S., State Teachers College, East Radford; M.A., George Peabody College for Teachers; 1938—

JOSEPHINE WALKER
Supervisor of Home Economics
B.S., State Teachers College, East Radford; M.A., Teachers College, Columbia University; 1938—

WILLIAM H. KEISTER
Superintendent of City Schools
Student, Washington and Lee University; University of Virginia; 1909—

NANCY B. BROWNING
Supervisor of Home Economics
B.S., Mary Washington College; M.S., University of Tennessee; 1941—

MARTHA D. SIEG
Supervisor of Home Economics
B.A., Wittenberg College; M.A., University of Tennessee. 1939—

GEORGIA S. BROWN
Supervisor of Home Economics
B.S., Queens-Chicora College; M.A., Teachers College, Columbia University; 1942—

ETHEL SPILMAN
Supervisor of Junior High School
A.B., Presbyterian College for Women, North Carolina; Student, University of North Carolina, Summer School of the South; 1911—

ELSIE H. WIGLEY
B.S., Ithaca College; Graduate Work, Teachers College, Columbia University; 1943—

LUCILLE C. SCHULL
Supervisor of Sixth Grade
B.S., Teachers College, Johnson City, Tennessee; M.A., George Peabody College for Teachers; 1930—

EVELYN WATKINS
Supervisor of First Grade
A.B., Mississippi College for Women; M.A., Columbia University; 1936—

ALMA FLICK
Secretary to the President

THELMA BRANCH
Secretary to the Dean of the College

CHARLOTTE ALLEN
Secretary to the Education and Home Economics Departments

JANE DINGLEDINE
B.S.
Secretary to the Dean of Women

BESS T. HAMAKER
Assistant to the Business Manager

PAULINE ELIZABETH CASSELL
Secretary to the Registrar

HELEN SHARPES
Assistant to the Business Manager

BETTY A. McGRATH
Assistant to the Dietitian

MARGARET HYDE
Assistant Secretary to Registrar

MARY KATHERINE LINEWEAVER
Assistant to the Business Manager

VIRGINIA LISKEY
B.S.
Assistant to the Dietitian

FRANCES NASH
Secretary to the Dean of Freshmen

WANDA NEWMAN
Assistant Secretary to the Dean

MRS. ROSE RHODES
Postmistress

SARAH B. SIPE
B.S.
Manager, College Tea Room

ANNIE LONG GARNETT
Manager of Stationery Store

In Memoriam

GEORGE WARREN CHAPPELEAR

1889-1944

FIFTY-FIVE YEARS—a span of life not long, but crowded with interests and activities, even after failing health had laid its hand upon him. Mr. Chappelear's cup seemed full to the brim all his days: In the college laboratories and classrooms, head of the biology department for more than a quarter of a century; on the campus, superintendent of buildings and grounds, planting shrubs and trees; in his home, the friendly host, dispensing a tireless hospitality that made the students feel very free there; in the town, a civic leader and a man whose understanding heart taught him how to be a true neighbor; in his profession, a strong advocate of the advancement of science in our state and nation; in the field of genealogical research, an unwearying student and writer; in his rambles through woods and mountains, an eager explorer who cared about all wild life; in his church, a helper to be counted on, ready to serve as vestryman or to take hold of the lowliest, most inconspicuous tasks.

Calendar of the Year

September 27—President F. P. Gaines of Washington and Lee University was the Convocation speaker. October 4—Dr. John A. Sawhill, of our own faculty, showed slides of "Florence and Its Environs." On October 4, at 4:30 o'clock we had our annual Old Girl-New Girl wedding. October 11—Major James Rountree gave us his "experiences in the European Theatre of Operations." October 28—Opening Dance in Reed Gymnasium. No-

T. P. Ybarra

vember 1—Dr. Duke spoke on "Madison College Traditions." November 8—Howard Dawson, Director of Rural Service of N.E.A. was our speaker at assembly. November 15—"Printers' Pleasantries" was presented by Charles B. Shaw, Librarian, Swathmore College. November 29—SENIOR CLASS DAY. "Wom-

Dr. George Denny

en's Opportunity in Modern America" was given by Dr. George H. Denny. November 30—Campus Bond Revue was held in Wilson Auditorium. December 2—Pan-Hellenic Dance. December 5—Lyceum by Gordon String Quartet. December 7—Annual Christmas pageant by Y.W.C.A. December 10—Christmas Vespers by Madison Glee Club. January 3—T. P. Ybarra spoke on "What Next in Latin America." January 10—Convo-

Virginia Kirkus

cation Exercises were held with General Charles E. Kilbourne, Superintendent of V.M.I., as speaker. January 17—Kappa Delta Pi and Y.W.C.A. jointly sponsored Grace Sloan Overton. January 24—Cpl. Robert Goldman of Woodrow Wilson Hospital spoke to us on "Art and Education." January 31—Shriwivas Tata presented the "Real India." February 7—JUNIOR CLASS DAY. Virginia Kirkus related to us "How Best Sellers Are Made." February 16—"The City" was shown from the Museum of Modern Art Film Library. February 17—German Club Dance. February 21—SOPHOMORE CLASS DAY. Warren Lee Terry entertained us with Song and Story from Gilbert and Sullivan Opera. February 28—Concert was given by the Madison College Orchestra. March 3—Cotillion Club Dance. March 7—Morley J. Mays of Bridgewater College spoke on "What Are The Humanities?" March 16—Lyceum by William Kapell, Pianist. March 19—Modern Dance

William Kapell

Revue was presented under the direction of Miss Covington. March 21—Student Government sponsored Erika Mann. March 28—Student Government Installation. April 5—Slavenska Dancers. April 14—Dr. C. R. Adinall of Merck and Company spoke on "Chemotherapy and Penicillin." April 16—FRESHMAN CLASS DAY—Emily Kimbrough spoke on "Great Moments in Great Lives." April 18—Y.W.C.A. presented Philip Lin in "Youth Shapes a New China." May 5—May Day Coronation and May Day Dance. May 9—Albert Williams spoke on Russia, "Post War." May 16—Dr. T. T. Blisard gave a demonstration on "Electrical Devices." May 23—Moving-up exercises.

Erika Mann

LIFT LEARNING'S TORCH TO BRIGHTER FLAME—

ACTIVITIES

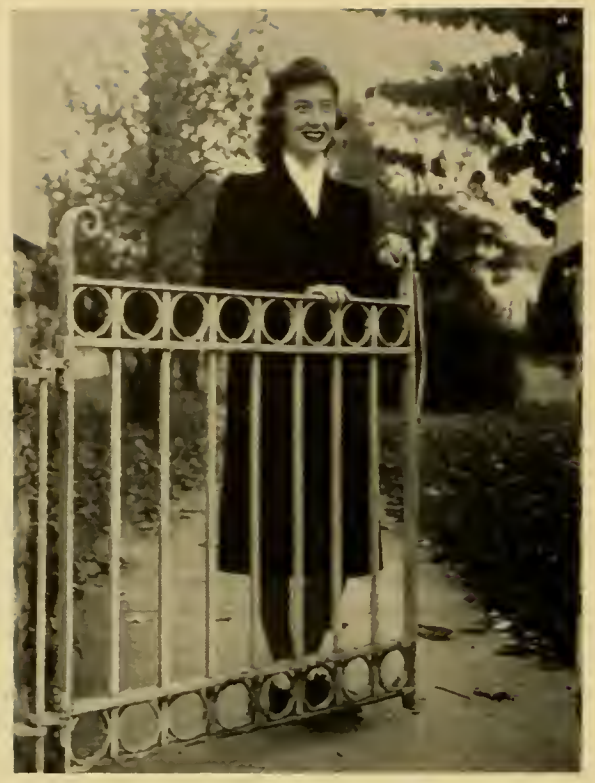

"TOMMY" HARRELLSON
President of Student Government Association

Student Government Association

STUDENT GOVERNMENT OFFICERS
L. to R.: Elizabeth Sours, Margaret Harrellson, Mary Chaplin, Virginia Miller

STUDENT GOVERNMENT COUNCIL
Back Row, L. to R.: Joy Corkan, Roselyn Key, Alice Agnor, Jane Cotton, Front Row: Cordelia Robbins, June Sterling, Evelyn MacDonald, Bess Burford

STARTING the year under the friendly and capable leadership of "Tommy" Harrellson, we welcomed the new students to our campus during the last beautiful days of September, 1944. One of our first activities was the organization of handbook classes, led by members of the senior class, to help the freshmen with the "do's" and "dont's" of college living.

In October strains of the wedding march floated through beautifully decorated Wilson Hall for the annual symbolic New Girl-Old Girl Wedding. At this impressive ceremony the president of the Senior Class, Claire Doyle, as groom, and Doris Hart, as bride, chosen from the Freshmen Class, were united in the bonds of mutual helpfulness before the officiating minister, the president of the Student Government.

To insure closer and firmer relationships between the five hundred new students and transfers, Student Government gave a tea in Alummæ Hall early in the fall.

In a chapel program in March the council and officers gave short and impressive talks to the entire student body, explaining our student government system. They emphasized that the important aspect of student government is not the work of the Student Government officials, but rather individual participation in the duties on campus as well as the many privileges we have.

The theme for this year was that of cooperation pointing the way to honor and consideration among the students.

Each girl should realize her own responsibility, for without this there is no real student government.

"Democracy is something deeper than liberty: it is responsibility."

MAXINE DUGGER
President of Young Women's Christian Association

Young Women's Christian Association

TRUE to tradition, the Y.W. girls, wearing white sweaters and skirts, blue and white triangles, and with broad happy smiles, were in Alumnæ Hall the seventeenth and eighteenth of September to welcome the new girls. They served as registrars and campus guides and were on hand to help wherever needed. The Big Sister-Little Sister party on Wednesday was climaxed by the breath-taking candlelight service held on the following week. As we clasped hands on the quadrangle, "Blest Be The Tie That Binds" instilled in us the sense of unity and fellowship that Y.W. seeks to create on campus. Each Wednesday night the little group met in the Y.W. room to plan the Friday and Sunday chapel programs, the nurses party, the clothing drives, and to remind Jody and Dagwood to be sure to draw a sketch on the bulletin board for Sunday chapel.

Hallowe'en was the time of the spook party in the dining hall. The waitresses, dressed as ghosts, added an air of mystery as they served the "witches brew," "cobweb delight," and "evil-eye salad."

The Kid Party was a huge success—sailor suits and short dresses, fun and Christmas carols. Toys brought by

everyone were afterwards distributed to the underprivileged children of the city. Later the freshmen entertained their Big Sisters with a program of skits in the auditorium. Johnston Hall, with their impersonations, carried off the honors.

Alice Coffin, former Y prexy on her campus, came to lead our World Student Service Fund Drive, to which the students donated generously.

A delegation from the Bedford Public Service Corps spoke at Sunday Vespers. Paul Shue won all with his poetry, read to music.

In December we gave our "Christmas Dream," a pageant written by our own capable leader, Maxine. Dorothy Hawkins was our long-haired Madonna, while Sarah Overton starred beautifully as the Angel. The stage crew created a realistic forest scene to which Kavanaugh added atmosphere and many sneezes with the soap flakes.

January brought the high points of the year's experiences when Mrs. Grace Sloan Overton visited our campus as guest speaker during Religious Emphasis Week. Who can forget her practical solutions to student problems, or the ringing challenge of her platform messages?

In February, D. J. in top hat and whiskers, proudly portrayed Abraham Lincoln in our chapel program honoring his birthday. Together with the town young people we planned the sunrise service held back campus Easter Sunday.

And so the year ends and the torch is passed on with a new challenge and a higher goal. And once again the answer comes steady and ringing and clear: "Lord, We Are Able . . . "

Y. W. CABINET

Back Row, L. to R.: Dorothy Aaron, Jane Graham, Virginia Graham, Frances Harvey, Nan Scott, Patricia Gravatt, Joan Livesay, Lucille Kavanaugh, Betty Stretchberry, Connie Morris, Yuri Nemoto

Front Row: Martha Millard, Dorothy Peacock, Ellen Collins, Lois Phelps, Maxine Dugger, Jane Rudasill, Lucille Peak, Jesse Beaman, Mary Hillman, Laura Virginia Foltz

WESLEY FOUNDATION
Back Row, L. to R.: Dorothy Burkeholder, Henrietta Mears, Gracie Van Dyck, Lavinia Ashby, Dorothy Peacock, Garnett Buckner, Connie Morris
Second Row: Mattie Lee Collie, Fannie Sanderson, Jane Kirwan, Louise Lee, Sally Scott, Patricia Pumphrey, Barbara White
First Row: Martha McNeer, Martha Millard, Betty Ammons, Gwendolyn Ruckman, Louise Travers, Jessie Beaman, Jane Graham

Wesley Foundation

TO its members Wesley Foundation means more than just an "organization for Methodist students."

First, it means that we're a unit of a vital and growing body of Christian young people, striving together toward greater goals and higher ideals.

And it means, also, understanding and capable leaders. At the top is Dr. Hiel Bollinger, our national head. Our enthusiastic state director, Gerry Spidel, is always there with a post card full of new ideas. Dr. Haddaway and Mrs. Gibbons are two valuable counselors, whom we selfishly call our own, and Lou, Gwen, Connie, Lee, and Jane are our leaders.

Remember B. A. White trotting off every week end to fulfill her duties as president of the Methodist Youth Conference? When the people of this group put their heads together, we're sure to sit up and take notice.

Last, but certainly not least, are the little things that tie the big things together. Who would forget the Sunday night suppers, inspirational worship services, Sunday School discussions, conferences?—Speaking of conferences, how about the State Conference at Natural Bridge? Never have we had such inspirational surroundings, and never will we forget the pageant of "The Creation" at the bridge.

We'll always remember, too, the open house at Mrs. Gibbons's on Sunday night with the most enjoyable open fireplace and the famous quartet for entertainment.

We are bound together by an unbreakable bond of fellowship. Yes, we've had a wonderful year.

WESTMINSTER FELLOWSHIP

Back Row, L. to R.: Alice Amos, Gloria Pravis, Helen Miller, Louise Denham, Oreanna Bowen, Ellen Foley, Jewell Campbell, Vanny Hammer, Betty Brubeck, Amy Hogue, Ellen Collins

Third Row: Charlotte Sturt, Alice Faulkner, Gertrude Montgomery, Virginia Bell, Betty Wilson

Second Row: Mary Elizabeth Hillman, Jean McLennan, Lois Clemens, Charlotte Lewis, Betty Lipps, Katherine McGee

First Row: Jean Jesse, Sue Lipps, Peggy Parker, Miss Rona Finizie, Nan Scott, Nellie Hotinger, Jean Morrison, Gunhild Davis, Evalyn Gordon

Westminster Fellowship

THE Madison Chapter of the Westminister Fellowship is composed of the Presbyterian students on campus.

Our first acquaintance with Rona Finizie, our new student secretary, was at pre-school retreat at Massanetta to make plans for the year. The Bible class, taught by Miss Finizie, was one of our most enjoyable meetings of this year. On Sunday evenings we met with the town young people at the church for an hour of fellowship, fun, and food. Will we ever forget that wheelbarrow of cokes at the church on September 29, or the jam-packed Hallowe'en party which started at the graveyard, took us through the Sunday School windows, and ended in the social hall? In January, twenty-nine chilled girls spent the afternoon at Massanetta to play and to work. This get-together, however, culminated in a carefully planned program.

Each Sunday two girls helped teach Sunday School at the Mabel Memorial Chapel. Some of us sang in the Church choir, and others helped the war effort by making Red Cross sewing kits for the army.

In October, Twink, Ellen, and Evalyn represented the Fellowship at the State Conference in Staunton. They brought back many new ideas for planning programs and directing recreation. Under the leadership of Nan Scott, the Fellowship met every Thursday night for worship and planning.

BAPTIST STUDENT UNION
Back Row L. to R.: Jean Lewis, Betty Norwood, Ellen Bailey, Virginia Harvey, Janet Owen, Melba Frost, Marie VanLear, Jane Rudasill, Ida Garnett
First Row: Audrey Young, Martha Bishop, Ethel Meadow, Dorothy Hawkins, Lucile Peak, Claire Bennett, Delphine Land

Baptist Student Union

B. S. U. and another year—"In His Steps" our theme—Jenny Lind, our ever-devoted counselor—Peakie, our ever-competent prexy—Christ Himself our all-sufficient Guide.

The Pre-school Retreat at Massanetta—tantalizing odor of coffee and cinnamon toast seeping up from the kitchen—Polly and Ayleen giggling and whispering far into the night—early morning watch—crunch of autumnal twigs underfoot—sunshine—swimming for the brave—plan sessions—scissors and paste—Miss Comey, leading worship—the unforgettable fellowship of three denominations working harmoniously for a common goal.

Enlistment week with Blackie marshalling the attack—one hundred new Baptists on campus—our play, "Spirit of B. S. U." with Bugs Bunny nibbling carrots and Flit singing "Be Sure It's True"—Join-the-Church Day—organization of our new Student Choir under Delphine's capable leadership.

Convention week end in Roanoke, November 4-6—"The World Christ Supreme in My World"—identification badges and worship programs—book reviews and V.M.I. uniforms—laughter shared and acquaintances cemented into lasting friendships—worship, fun, and comradeship of equally high caliber.

Our new Student Center on South Mason Street—a real link between campus and church—the housewarming, and Ayleen serving sandwiches and punch.—Breath-taking sunrise on the way to morning watch—prayer dates on back campus in the twilight—inspiration for the great year ahead.

NEWMAN CLUB
Back Row, L. to R.: Barbara Munson, Nancy Johnson, Margaret Van Reeth, Polly Brown, Meredith Crovo, Constance Montalbano
Second Row: Charlotte Wood, Regina Schindelar, Doris Goehringer, Mary Neatrour, Doris Fisher
Front Row: Mary Lynn, Elizabeth Carr Ball, Dorothy Wagner, Frances Mahone, Gloria Cegelski

Newman Club

DURING the past year the Newman Club accomplished a great deal in social service work, Doris Goehringer being so actively interested.

Wonderful memories linger from the "Get-Acquainted" party, held at the recreation hall of the church, our Christmas party, when we wrapped those gifts for our boys overseas, those early morning walks to mass in spring and breakfast in the coffee shop.

With Father Hoffner as our sponsor, our meetings in Wilson Hall were both inspirational and educational.

Every fourth Sunday of the month has been set aside as Newman Club Communion Sunday. All the members receive Holy Communion in a group on this particular day.

Our last and most cherished memory is of the Communion breakfast held at the Parish Hall in May.

Jane Golladay, Business Manager; Merle Dawson, Editor-in-Chief; Billie Kirchner, Assistant Editor

Schoolma'am

OMIT all praise and let our little band of twenty shout, for this is the 1945 SCHOOLMA'AM.

No photographer, no films, no priority—these are some of the hurdles we jumped. There were times that tried the most patient, but we say there is pleasure in griping and the thrill of the work must remain unknown to an outsider.

To you we hope it is a compound of love, friendship, pride, and memory that lives through pictures and words.

To us it is a composite of memories,

ART STAFF

Back Row, L. to R.: Shirley Elliott, Henrietta Mears, Margaret Settle
Front Row: Catherine Clodfelter, Harriett Lolly, Peggy H. Brooks, Roselyn Key, Ruth Weinthal, Charlotte Sturt

EDITORIAL STAFF
L. to R.: Patricia Pumphrey, Mary S. Moseley, Virginia Mackie, Merle Dawson, Gayle Chowning, Mary Cheatham, Billie Kirchner

too—Merle struggling against relentless deadlines; those long hours Peggy Hanna spent on our art work; the joy we felt when the flat proof came back; Jane with V. V., Jackie, and Madalyn getting ads; those many times that Miss Hoffman has been on hand to help us so willingly when we were sure disaster was just around the corner; those week ends Margaret Dew and "Henry" spent in the dark room printing pictures for the snapshot pages; Mackie spending tiresome nights proof-reading; Billie running over the campus gathering statistics; frequent trips to Staunton to the printers, seeing the cuts, type being set, the pages rolling off the press much as the days roll off the calendar when a deadline is near; the revelation of the dummy actually coming to life. These are unforgettable memories of 1945.

Now our annual is no longer a misty dream, but is a reality tinged with sighs of relief and a sense of pride in a work completed.

BUSINESS STAFF
L. to R.: Alice Agnor, Jane Golladay, V. V. Dawson, Madalyn Walker

The Breeze

Business Manager, Kathleen Lucy; Editor, Lee Anna Deadrick

TO THOSE STUDENTS who edit and make up the paper, there is a special value and meaning to those weekly four pages. To them, it is the job they have to do—it's a project they can be proud of, depending on their efforts and work, and never yet has a *Breeze* been distributed in Harrison Hall after Friday night dinners, but a special little thrill darts down the back of the editor, the headline writers, and the cub reporters. One way to know that Tuesday had rolled around was to see Lee Anna in her traditional slacks and sport jacket and Robbie lagging not far behind as a faithful worker.

The *Breeze* room was newly painted this year. The gradual accumulation of mess on the walls—cartoons, paper dolls, letters, and Varga drawings—

BREEZE EDITORIAL STAFF
L. to R.: Dorothy Burkeholder, Dorothy Heider, Elizabeth Carpenter, Roselyn Key, Monty Ridenhour, Emily Leitner, Ruth Shultz, Lee Anna Deadrick, Beatrice Sloan, Cordelia Robbins, J. Fawley, R. Weinthal, J. Cornelison

BREEZE BUSINESS STAFF
L. to R.: Peggy Thacker, Velma Shumate, Phyllis Layman, Lillia Ashby, Kathleen Lucy, Doris Goehringer, Carol Sheldon, Mary Neatrour, Vanny Hammer

all disappeared under a rich blanket of paint, and as outlets for the urge of creativity, huge bulletin boards and the blackboard now serve instead. In spite of the serious cut in traditional atmosphere, however, dumb fun and serious planning still go on unhampered every Tuesday and Thursday night.

Some say members of the *Breeze* staff will always be able to mix their fun with their work and to keep lighthearted in the midst of hectic last-minute rushes to meet deadlines.

The motto for the staff, a clipping of which hung many years just inside the *Breeze* room door, may not still be those few printed words on a blue slip of paper, but they can never be covered up in the hearts of those who put out the *Breeze*: "Be glad of life, because it gives you the chance to love and to play and to work and to look up at the stars."

BREEZE TYPING STAFF
L. to R.: Lillia Ashby, Charlotte Wood, Peggy Turner, Ida Mae Cary, Meredith Crovo, Regina Schindelar

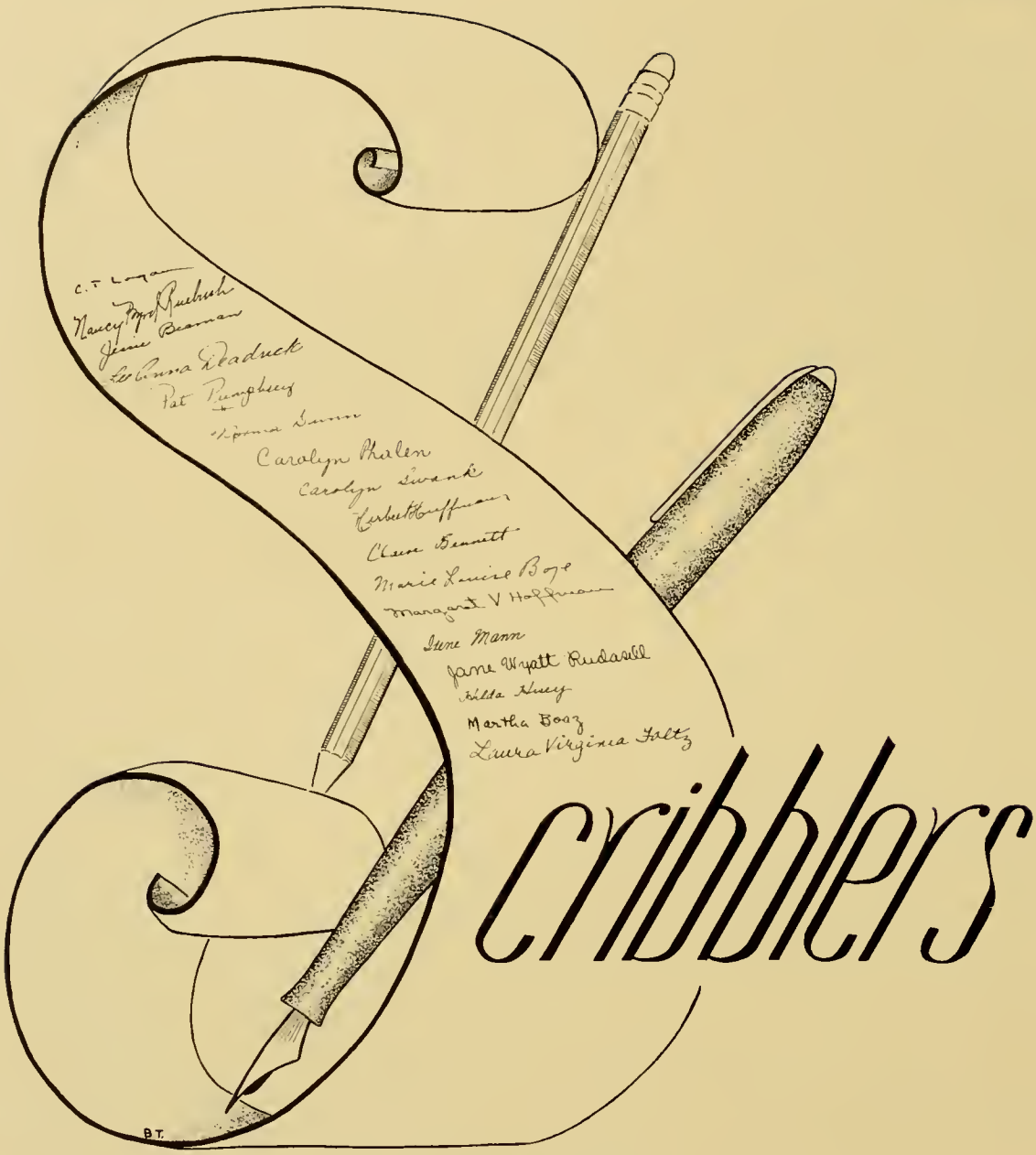

NEW MEMBERS

ESTELLE GOOD
EMILY LEITNER
MINNIE LEE MAY

We with names penned on this scroll
Avow that writing is our goal,
Admit that scribbling is more droll.

L. to R.: Roselyn Key, Elizabeth Taylor, Joan Livesay, Peggy Brooks, Martha Millard, Thomasson Calloway, Betty Myers, Shirley Elliott, Peggy Van Reese, Henrietta Trower, Dorothy Heider, Phyllis Kempfer

Art Club

"ART for Art's sake"—that is our motto. To bring art before the eyes of the students and faculty is our greatest enjoyment.

It has been a tradition here for the Art Club to sponsor "Miss Madison" each year. Quite naturally Sarah Overton was chosen by the student body as their ideal girl.

The Art Club sponsored various exhibits, with the help of the art staff, from the Virginia Museum of Fine Arts. Those whispered arguments over line and color in the Browsing Room always let you know another display was on hand.

Plays, dances, and other social affairs were brought to everybody's attention by the striking posters done by various members. The meetings were great fun, too, for it was here we had the opportunity to express ourselves in oils, watercolors, and sketches with the faculty art staff as our advisers.

Our club became a splash of color in our life at Madison this year, and Shirley Elliott, our president, came through with flying colors.

Standing, L. to R.: Sue Ellis, Louise Miller, Mary Jane Fulton, Mary Neatrour, Jeanetta Dolly, Gunhild Davidson
Seated: Martha Millard, Joanna Gardner, Jane Rebman, Margaret Settle, Janet Cornelison

Stratford

PEOPLE dash to and fro, weird lights flash on, then disappear, furniture is rearranged, the hanging of a picture is changed, that troublesome bit of carpet nailed down, books, magazines and perhaps a pipe are placed around the room. Now the stage is cleared while characters take their places and then—everyone, from the director to the least of the paint slingers, sighs and holds her breath as the "foots" grow brighter and the curtain slowly parts for Act One, Scene One of another Stratford triumph.

We shall never forget the splendid work that our seniors have done in the past. The portrayal of men by Janet Russell, as "Colonel Grey," and Jane Rebman, as "Steve," in *Alice Sit By The Fire* proves what our girls can do in the time of man shortage. Bette

JANE REBMAN
President of Stratford

STRATFORD ASSOCIATES
L. to R.: Martha Thornhill, Jean McLennon, Patricia Gravatt, Mary Cheatham, Jane Keagey

Clougherty, who was "Alice" in the play, didn't seem to mind at all. We must also give credit to our stage crew, Louise Miller, Connie Simms, Margaret Dew Settle, and Joanna Gardner, for the fine job they have done during their time in Stratford.

Who will ever forget the performance of this year's play, "The Romantic Young Lady? All the characters, from the dashing "Apparition" to the lovable Don Juan, became real people that we like to consider friends. And Stratford Day with its play and banquet! This year has indeed been a memorable one, and we are proud of Jane Rebman, our president, and Miss Harris, our director.

Glee Club

ANN BROWN
President of Glee Club

THIS was a "stay-at-home" year for the Madison College Glee Club, but we still managed to accomplish a lot and have a good time in the bargain. And even though our president was such a tiny thing, we can still say Ann was a wonderful leader.

The year started off with a great success when Barbara Farrar, one of our Freshmen members, was chosen to sing *Because* for the Old Girl-New Girl Wedding. She did a great job, too.

Our "South American Sing" in the Bond Review last fall proved to be fun for us. We felt just as gay as our castanets, tamborines, and South American songs sounded.

And wasn't Tommy a lovely Madonna at our Christmas Vespers program? We couldn't help but feel the spirit of Christmas as we sang the "Slumber Songs of the Madonna" and all the old traditional carols.

Our broadcasts this year over WSVA were a wonderful experience. We couldn't see our parents, of course, but

we knew many of them were listening in. What better inspiration for our singing could we ask?

One of the numbers which we particularly enjoyed doing was *Come All Ye Fair and Tender Ladies*, composed by Mrs. Anna Belle Buchanan, a member of our music staff.

Best of all, though, was the fine "Glee Club Spirit" that prevailed the entire year—everyone, both old and new, was willing to do her part to help keep up the traditions and standards of our Glee Club.

Without Miss Shaeffer, of course, all our efforts would have been in vain. Always with a smile, she guided us as we sang merrily through the year.

GLEE CLUB

Back Row, L. to R.: Becky Bennett, Carolyn Woodfield, Frances Wiley, Janice Lohr, Peggy Koechlein, Grace Kern, Fannie Sanderson, Mavis Davis, Dorothy Burkeholder

Fourth Row: Kathryn Bittle, Rose Marie Pace, Emily Leitner, Lilia Springman, Peggy Wood, Gracie McConnell, Betty Anne Hunter, Joan Miller, Betty Myers, Nancy Andes

Third Row: Pearl Earman, Margaret Ritchie, Julia Smith, Frances Colwell, Doris Hart, Margaret Harrellson, Anne Conduff, Barbara Follett Elizabeth Sours, Betty Lou Flythe

Second Row: Virginia Graham, Ann Williams, Helen Spivey, Betty Alexander, Gwen Snapp, Delphine Land, Mary Lou Markham, Jerry Eastep, Barbara Farrar

First Row: Mary Griffith, Courtney Fauver, Mary Ella Brown, Betty Stretchberry, Helen Housman, Ann Brown, Louise Leonard, Jenny Klippell, Wanda Lee Davis, Peggy Farror

Back Row, L. to R.: Joan Moyer, Virginia Cook, Kathryn McManaway, Selma Oppleman, Jane Rudasill, Virginia Moffett, Catherine Hale, J. Sanders, Barbara White, Carol Sheldon, Betty Yeagley, Doris Goehringer, Jo-Sue Pate Front Row: Glada Jarvis, Patricia Coffman, Billie Richmond, Marie Van Lear, Ayleen Peck, Carolyn Smith, Norma Grabill, Beverley Wooley, McKee Anderson, Clara Belle Ambler, Barbara White, Pauline Brown, Mary Neatrour, Virginia Ward, Jacqueline Mattox, Vanny Hammer, Jane Pettit, Dorothy Thompson

Choral Club

THOSE of you who love to sing come join the Choral Club, because we love to sing. We have presented several interesting programs this year, one of the most inspiring being the Christmas pageant. Dressed as angels, the Choral Club told the beloved story in song. Doris Tignor and Beverley Woolley were our soloists. Then came our program with the Modern Dance group with our favorite selections from the Desert Song: "Riff Song," "Romance," "One Alone," and "Desert Song."

We were fortunate to have such a willing and capable director in Mrs. Madge Ring, whose leadership has made the cooperative work among the members a deep joy. For leadership, we salute our officers, Clara Ambler, Doris Goehringer, Vanny Hammer, Jane Pettit, and Katherine Hale.

We've had loads of fun this year and are looking forward to more musical adventure in the future. "Come Join Our Song."

CLARA BELL AMBLER
President of Choral Club

SPOTTSWOOD HALL IN THE SPRING

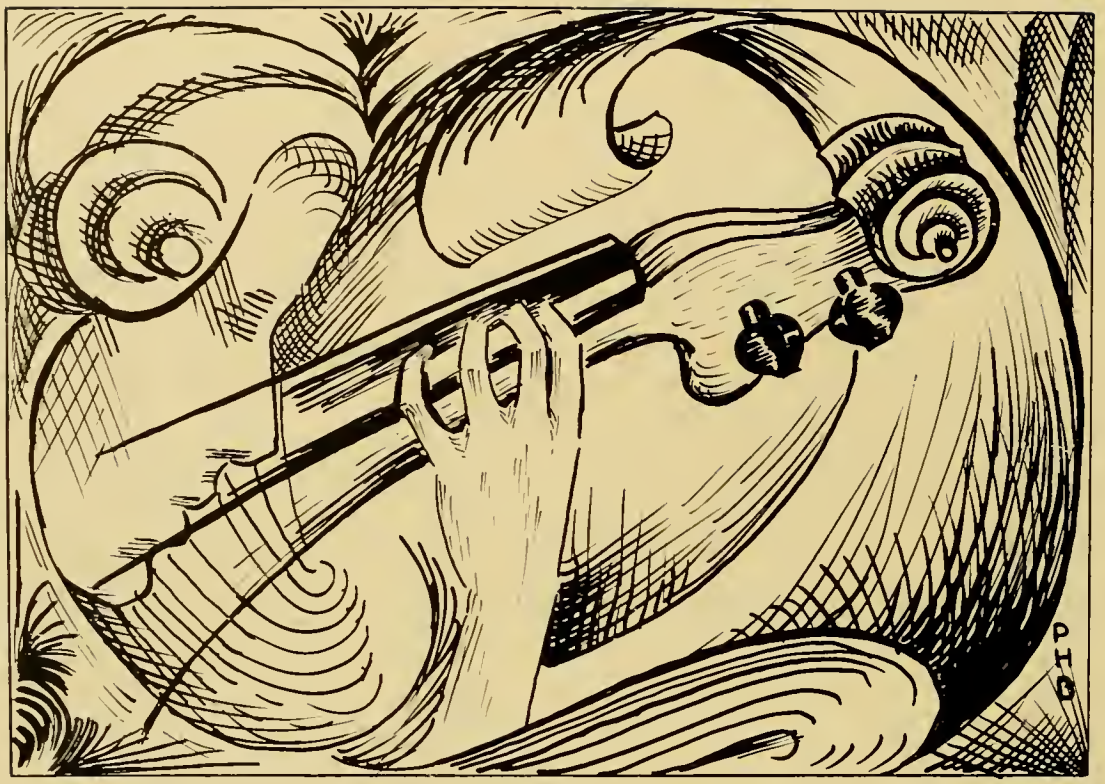

Members of Orchestra

VIOLINS

BEVERLEY WOOLLEY
PAULA KANTER
GLADA JARVIS
DOROTHY JONES
DORIS TIGNOR
JULIA HODSDON
LAURA FOLTZ
LOIS WILEY

CELLO

MARY G. DREISBACH

BASS

FRANCES HOLT
DOROTHY THOMAS

CLARINETS

MARGUERITE COFFMAN
MARTHA McNEER

SAXAPHONES

DOROTHY BRANSON
JOAN KIRBY

FRENCH HORNS

ANNE FISHER
VIRGINIA WOOD

TRUMPETS

RUTH HELLER
MARIE VAN LEAR
LEE WILSON

TROMBONES

CARRIE LEE MOORE
BARBARA STRADER

DRUMS

KATHRYN McGEE

PIANO

CLAIRE DOYLE

FLUTES

NANCY ROGERS
ALICE AGNOR
FLORENCE SPRINGMAN

L. to R.: Dorothy Thomas, Katie McGee, Claire Doyle, Barbara Strader, Helen Kirby, Ruth Heller, Marie VanLear, Dorothy Tignor, Lee Wilson

Lost Chords

HEARING the theme song, "Baby Me," makes us think back to the times last winter when the Lost Chords used to play for our informal dancing in the gym.

How could there be a dull Saturday night on campus? The Lost Chords were there to swing out with latest hits and jive tunes in those starchy, white jackets and gleaming gold buttons, always asking us to forget their sour notes. At examination time all we needed was a "strike up" from the Lost Chords, and presto! we were out of this world.

Van Lear with her usual front seat is hard to beat where a trumpet is concerned, and Katie with her drum sticks is a favorite with all the music lovers.

Our school spirit soared high when they played at our basket ball games.

With guidance from Dot Thomas, the manager, and Ruth Heller, the librarian, and Mr. Marshall, as sponsor, how could this year have been anything but a "note"-worthy success?

L. to R.: Eugenia West, Ruth Sullivan, Kathleen Pullen, Jean Lockard, Edna Freeman, Lanny Harmon, Leslie Hall, Doris Tignor, Mary Frances Thomas, Carolyn Swank, Janet Hoover, Glenda Allen
Front Row: Betty Sherman, Annette Taylor, Alice Arch, Shirley Miller, Dorothy Heider, G. Miller, Phyllis Kempfer, Peggy Delemarre, Dorothy Keller

French Club

AS THE WAR progressed in France this year, all the members of Le Cercle Francais watched with keen interest. Words of war were added to our French vocabularies as we held discussions of the country where our boys were fighting and of the people that they were meeting. We studied the relative importance of different sections and the importance of the French nation as a whole, hoping that someday, sometime, we might visit there.

This year membership to Le Cercle Francais was expanded and several associate members were added. Our French conversational ability was improved, and twisted sentences were a great source of amusement.

Eugenia West, vice-president in charge of the program committee for this year, arranged interesting entertainment, from lectures to games.

Doris Tignor, accompanied by Dorothy Peacock, sang several French songs at one meeting. Included in the selections were lively folk songs, a lullaby, and "Haberena" from *Carmen*.

We arranged programs about such topics as history, geography, art, literature, and customs, to increase our knowledge and appreciation of France and things French. Betty Sherman described the geography of France and led a discussion of the territorial significance of certain regions in this war. Alsace and Lorraine were the topics of discussion at one meeting, led by Dorothy Heider, club president for this year.

All members assembled for the annual observance of Jeanne d'Arc Day, April 11. After the traditional ceremony, a floral arrangement was placed before the library statue of the club's patron saint.

Our parties at initiations, Christmas, and in the spring at the home of Dr. Woelfel, our sponsor, were other highlights of the year that none of us shall forget.

Back Row, L. to R.: Jane Spooner, Marie Hiner, Jacqueline Habbarde, Nancy Shewey, Betty Sherman, Mabel Brumley
First Row: Patricia Pumphrey, Jenny Klippel, Ruth Weinthal, Carolyn Reese, Anne Stoneburner, June Stead

El Club Espanol

THIS YEAR has really been fun for the members of our club. First quarter Dr. and Mrs. Shields and Caroline had us for a Hallowe'en party that still stands out as one of the most pleasant activities of the year. How well we remember bobbing for apples, pinning the tail on the cat, and our fortunes! But the most exciting fun that evening was Mrs. Shield's ghost stories. The doughnuts and cider at our initiation in the fall ended another perfect night.

With Dr. Shields as a very competent sponsor, the club took definite steps forward in the fields of Spanish conversation, Pan-American study, and topics related to Spanish and its study.

In connection with the observance of Pan-American Day, the club presented an assembly program to the student body with Spanish songs, dances, and dialogue.

Hasta la vista—or we'll be seeing you!

Back Row, L. to R.: Mary Schuler, Mattie Collie, Kathryn McManaway, Frances Spruill, Grace Kerns, Margaret Reid, Betty Norwood, Beatrice Marable, Margaret Ritchie, Lanny Harmon, Ruth Weiser, Norma Dunn, Frances Sutton
First Row: Gladys Farmer, Jean Fawley, Virginia Oglivie, Yuri Nemoto, Claire Bennett, Lucille Kavanaugh, Elaine Roberts, Jane Graham, Lavinia Ashby

International Relations Club

THE present-day trend among many nations of the world is toward internationalism. Nations as well as individuals are realizing more and more the importance of becoming familiar with and understanding matters of world concern.

Students on campus who displayed interest in current affairs were reorganized the first quarter under the guidance of Dr. Armentrout and Dr. Frederikson, our present advisers. The club on the Madison College campus is sponsored by the Carnegie Endowment for International Peace.

We began our discussions with the subject on "The Evacuation of 110,000 Persons of Japanese Ancestry," led by Yuri Nemoto. Our second meeting was devoted to a forum on the "Dumbarton Oaks Peace Proposals," with Mr. McIlwraith in charge.

Elaine Roberts and Betty Clougherty Miller presented the discussion on the "G. I. Bill of Rights." Then, seeing the vital importance of the question of "Peacetime Military Training," we held a forum with Dr. Gifford presenting the question from the educational standpoint and Dr. Phillips and Claire Bennett from their own personal viewpoints.

Initiation of new members was held at the end of the second quarter, at which time twenty students were added to the roll. The third quarter was devoted largely to the outcomes of the United Nations Conference.

Association for Childhood Education

THIS YEAR our work has been centered on two activities. A.C.E. members visited the nearby nursery home and gave children individual attention in studies, recreation, and other activities. In the nursery, Vannie Hammer, Ellen Keller, and Frances Booker were among those who made such stories as "The Three Bears," and "Little Red Riding Hood" come alive for the children. We also sponsored drives for articles that will help the underprivileged children in the mountain schools. Individual members visited these schools in order to become acquainted with them.

The Association enjoyed having on campus this fall Mr. Robert F. Williams, State Supervisor of Elementary Education. A.C.E. sponsored a tea for him in Alumnæ Hall, inviting faculty members and all elementary seniors.

Being affiliated with the national branch of the Association for Childhood Education offered many wonderful opportunities for contacts with national and world organizations.

Much of this year's success goes to June Mahone, Evelyn Norment, and Betty Yeagley. They should be a welcome addition to any classroom.

ASSOCIATION OF CHILDHOOD EDUCATION
Back Row, L. to R.: Nina Turner, Alice Pettus, Louise Miller, Evelyn Norment, Lois Pritts, Marguerite Mapp, Ellen Collins
Second Row: Jackie Rady, Vanny Hammer, Helen Kackley, Doris Goehringer, Betty Yeagley, Madeline Fisher
Front Row: Jane Shaw, Jean Smith, Anna Benfield, Dorothy Hawkins, June Mahone

Second Row, L. to R.: Irene Martin, Joyce Cox, Lavinia Ashby, Jane Graham, Elizabeth Taylor
Front Row, L. to R.: Judy Kelley, Charlotte Sturt, Geraldine Smith, Martha McNeer, Constance Montalbano, Ruth Abrams

Curie Science Club

ASIDE from having had an intellectually stimulating year, the club has greatly enjoyed its efforts to understand the newest development in the world of tomorrow. It is then when we hope to reap the harvest of our efforts.

Our forums, which were held for the presentation and discussions of subjects of general scientific interest and their influence on future civilization, carried out our motto, "On With Science."

We are very proud of the fact that our members are also required to be junior members of the Virginia Academy of Science.

Our club has benefited greatly from its lengthy journeys under the sponsorship of Miss Ruth Phillips and Mr. James Carter, and the leadership of Lib Taylor.

Back Row, L. to R.: P. Wilson, Jean McLennon, Helen Miller, S. Campbell, Sue Lipps, Sarah Thomas, Norma Grabill, Jackie Hart, Lilia Hedgepath, Janet Hudson, Lorraine Eason, Phyllis Layman, Kathryn Short, Nancy Parker, Verlie Hollandsworth, Julia Peters, Jean Devender, Ella Radar
Second Row: Virginia Cooksey, Jane Millner, Dula Sizemore, Mattie Tyler, Connie Thompson, Betty Palmer, Ruth Abrams, Christine Davis
Betty Alexander
First Row: Marie Van Lear, Betty Harris, Jean McGehee, Addie Boyd, Patricia Gravatt, Phyllis Hubbard, Helen Kirby

Clara Barton Club

OUR MOTTO, "To administer and not to be administered unto," called forth from the hearts of the future nurses, doctors, and technicians on our campus the desire to carry on the great work begun by Clara Barton.

A beautiful initiation service started the year of work and fun together. Our meetings were "spiced up" with trips to the hospital, capable speakers, and varied programs. Our new members responded enthusiastically and entered with determination into all our activities. Our resolutions to make good were strengthened as we listened to the repeated calls for thousands of nurses to help in the war effort, and our impatience grew. However, we know that our chance to serve will come. We are ready.

Pat Gravatt, Jean McGehee, and Virginia Cooksey, our officers, kept Clara Barton on its toes. We helped with the Red Cross Drive on campus and often went down town to the Red Cross Center to roll bandages. It was such a wonderful experience to sing Christmas carols at the hospital, led by Betty Alexander.

We know our club will enter into even greater services through the guidance of Dr. Scott, our new sponsor.

LOUISE LEE
President of Frances Sale

Frances Sale Club

IT IS the second Tuesday night of—well, just any month during the school year, and you may see a large group of girls headed for Wilson Hall. Who are they? There's a Frances Sale Club meeting, and they are home economics majors—some of them future teachers, dietitians, home demonstration agents, commercial demonstrators, but all of them, future home-makers.

The meeting is called to order by the president, Louise Lee, the minutes are read and the roll called by the secretary, Mildred Gregory; business is discussed, and then the meeting is turned over to Anne Waldrop, chairman of the program committee, who always has something in store for us. Tonight, is one of our most interesting programs—a talk by our sponsor and adviser, Miss Julia Robertson, on "The Organization of the American Home Economics Association and the Various High Schools and College Clubs Affiliated with It."

At some meetings and on special occasions, such as initiations, the social committee, headed by Helen Scarborough, served refreshments.

The other officers who have helped to make this year a success are Charlotte Sturt, Frances Conrad, and Yuri Nemoto.

The Frances Sale Club was named in honor of the first home economics teacher on our campus, Miss Frances Sale. Invitations for membership are issued to all home economics majors who have a cumulative average of C or more. Many of our members are leaders on our campus in many other fields, a fact that shows how versatile our home economics girls are.

FRANCES SALE CLUB
Back Row, L. to R.: Frances Conrad, Gertrude Dreishbach, Frances Spruill, Shirley Elliott, Clara Bell Ambler, Joan Livesy, Louise Leonard, Sally Scott, Margaret Cooksey, Betty Lipps, Rebecca Bennett, Helen Scarborough, Eva Booker
Middle Row, L. to R.: June Payson, Jane Rudasill, Mary Cheatham, Edythe Garland, Geraldine Smith, Jane Graham, Patricia Anderson, Anna Blackwell, Martha Bishop, Edith Lucy, Joyce Cox, Garnette Buckner, Narice Keezel, Jacqueline Tilghman, V. V. Dawson, Edythe Layne, Irene Reider, Irene Martin, Catherine Clodfelter
Front Row, L. to R.: Doris Fisher, Doris Stroop, Louise Lee, Doris Stickley, Geneva Hughes, Yuri Nemoto

4-H ALUMNÆ
L. to R.: Claire Bennett, Nancy Brandon, Mary Thompson, Virginia Ward, Ora Thompson, Mattie Lee Collie, Agnes Taylor, Sue Dunton

The 4-H Alumnæ

THE 4-H Alumnæ Club is an organization whose purpose is the continuation in college of the 4-H work begun in grammar and high school. Its aim is to discuss and foster interest in the problems of rural boys and girls of today. Each year an attempt is made to assist 4-H work in Rockingham county by leading recreational work and promoting interest through talks at various local club meetings. Former members are especially invited to join.

Wherever 4-H clubs are together there is always fun, and so it is with our group here.

The informal initiation party lives up to this. Games, contests, exchange of memories of this life back home, at camp, and Blacksburg! The refreshments—hum-m-m, just forget that diet.

Do you like to bowl? We do, and what grand scores we have at the end of an evening. Miss Noetzel really caught on quickly and almost outdid some of us in the total number of times she rolled the balls up the gutter.

What? You are a former 4-H club member? Why, don't you remember her at camp?

GRANDDAUGHTERS' CLUB
Back Row, L. to R.: Virginia Graham, Harrietta Peters, Julia Peters, Anna Lee Eastep, Sally Scott, Fannie Lee Sanderson, Ellen Keller, Blanche Ankers, Janet Hudson, Ellen Rader, Betty Norwood, Helen Miller, Betty Hoover
Third Row: Frankie Yowell, Jane Bullington, Evelyn Long, Martha McNeer, Margaret Coffman, Martha Lee, Cary Lee Moore, Barbara Ware
Second Row: Jane Dutrow, Elizabeth Miller, Addie Boyd, Rachel Long, Ann Kerns, Alice Engleman, Ella Hannabass, A. Bowman
Front Row: Paula Marsh, Jean Fawley, Edith Layne, Betty Alexander, Julia Smith, Mary Schuler, Vanny Hammer.

Granddaughters' Club

IN TIMES such as these we find ourselves clinging to old ideals and traditions, for they, more than anything else, are security to us. The Granddaughters' Club tries to recall the ideals of our mothers and others who were the first daughters of MADISON.

It was our mothers, who, under the guidance of Miss Cleveland and Dr. Wayland, first organized a working Student Government Association here; it was our mothers who proudly sang, "And May Love Forever Smile on Bluestone Hill." The spirit with which they sang it has lived through the years. Not only has it passed on from mother to daughter, but from class to class.

In the spring our picnic back campus made us realize that, even though the college has grown, the original beauty of Bluestone Hill has not been marred. Our farewell party for the graduates was a semi-formal affair held in the private dining-hall of the tea-room. By the joint light of glowing candles we said "Till we meet again" to all granddaughters by singing our Alma Mater. Students may change, but the Granddaughters' Club keeps alive those truly Southern traditions and great ideals that make Madison College.

SESAME CLUB
Standing, L. to R.: Janet Hollar, Betty Alexander, Mildred Gangwer, Phyllis Burruss, Ruth Harwell, Irene Hawkins, Ruth Thompson, Zelma Custer, Evelyn Layman, Doris Jones
Seated: Dorene Coffman, Clara Davis, Margaret Coffman, Dorothy Trumbo, Evelyn Bare, Margaret Ritchie, Madeline Heatwole

Sesame Club

HELLO, girls! Come right in. These day-students' rooms are open to you any time. That is why the club of day students is called the Sesame Club.

In daily contacts, as well as at parties, we have been drawn closer together. Our party at Massanutten Caverns will long be cherished in our memories because of the good fellowship and the beauty of our surroundings. Our chaperons were the life of the party, which ended in a camp fire and weiner roast. Almost any time you will see one of our most capable members over in the corner on the davenport studying; that is Dorothy Trumbo, our president.

Our year of activities has been full, varied, and interesting. We have been called on time and again by organizations on campus to help with drives. We have enjoyed the work and fellowship with the boarding students.

You aren't leaving yet, are you? We would like to have you stay. Please drop in again soon!

ALMA MATER, TO THY NAME WE'LL EVER FAITHFUL BE

ELIZABETH SMITH
President of Athletic Association

Athletic Association

THE sports season opened with the annual Sports Carnival, sponsored by the Athletic Association under Libby Smith as president. With the unusually large freshmen class, all of our facilities were put to use.

Archery proved to be very successful with a large number of girls taking lessons from the experienced archers. Major Blackburn, from the Augusta

ATHLETIC COUNCIL
L. to R.: Gracie Van Dyck, Peggy Winfield, Hilda Davis, Jane Hartman, Gayle Chowning, Doris Baxter, Marjorie Berkley, Elizabeth Smith, Emma R. Eley, Jane Barger, Lucia Ziegler, Betty Jones, Bess Burford, Ora Thompson, Virginia Morton

Military Academy, gave an exhibition to climax the season until spring, at which time a tournament was held among the members of the club.

Good weather enabled the Pinquet and Racquet Tennis Clubs to put over their annual open tennis tournament in the fall with Libby Smith winning the cup. A varsity hockey team was not possible because of the war. However, class competition and organized clubs made our program exciting. At the end of the hockey season Libby Smith, Emma Ruth Eley, Jane Hartman, and Mary Stuart Moseley attended the state hockey tournament at Westhampton College, Richmond, Virginia.

The Sophomore class volley ball team triumphed after a series of games among the four classes.

Basketball season opened with the traditional Old Girl-New Girl game. The old girls out-classed the new girls in this event.

This year opened the books for a varsity team. We played three games, with Bridgewater College here and there and with Elizabethtown, Pennsylvania, on our court. Our team won all three. Our success was the result of hard practice, team work, and wise supervision on the part of our coach, Mrs. Green.

The Athletic Association's activities for the year were concluded by the annual May Day program. The theme, patriotism by better relationships with other countries, was displayed brilliantly by dances, symbolizing the various characteristics of other countries. The queen, maid of honor, and their attendants portrayed the beauty of Madison as they ruled over the proceedings of May Day.

ARCHERY
L. to R.: Mary Baxter, Mary S. Moseley, Marjorie Berkley

MERCURY CLUB
Standing, L. to R.: Janet Russell, Phyllis Hamilton, Betty Jones, Margo Hawkins, Lois Clemens, Odie Phillips, Peggy Cissell, Peggy Grimes, Jane Hartman, Dorothy Dickerson, Alice Amos, Jean Cameron, Hilda Davis, Lois Williams, Emma Ruth Eley, Elizabeth Smith
Seated: Virginia Morton, Bess Burford, Mary Louise Hope, Helen Bradley, Gracie McConnell, Marjorie Berkley, Betty Myers, Cora Mapp, Peggy Winfield, Leona Crider, Gracie Van Dyke

Mercury Club

ARE you Purple or Gold? Within the Mercury Club there are two teams, PURPLE and GOLD, and during our four years on campus we give all our efforts toward our side, for once a Purple or Gold always a Purple or Gold.

All physical education majors and minors are members of the club, and, as we play and work during the year, a loyalty is established which can never be forgotten.

During the fall quarter we played tennis and hockey, and our best players put on some matches that were well worth seeing. Then, who could ever forget the class basket ball games that were sponsored by Mercury? Yells, Lost Chords, and those good old "come-ons" bring back the best of memories.

For the many wonderful parties we owe thanks to our sponsors, members of the physical education faculty.

The Modern Dance Group

THIS SPRING the Modern Dance Group presented its annual program jointly with the Choral Club. A highlight of the entertainment was "Swing Low," performed by several members of the group and sung by the Choral Club. Under the direction of Miss Covington the members of the Modern Dance Group were able to present a varied program to their audience.

The following girls are members:

ALICE AMOS
JANE BARGER
MARY JEAN BROWER
REBECCA CHAPPELL
PEGGY CISSELL
JOY CORKAN
PEGGY GRIMES
MARY LOUISE HOPE
MARJORIE JAMES
NANCY KUNZ
WINIFRED MARTIN
JOANN MILLER
SELMA OPPLEMAN
BETTY PRESTON
DORCAS SEDGWICK
LIBBY SMITH
ANN SMITH
TONI WILLOCK
MISS COVINGTON—*Director*

MODERN DANCE GROUP

PINQUET AND RACQUET TENNIS CLUBS
Second Row, L. to R.: Betty Jones, Marjorie Berkley, Lee Anna Deadrick, Eleanor Ruddle, Mary S. Moseley, Jean Raup
Front Row: Emma Ruth Eley, Peggy Winfield, Elizabeth Smith, Mildred Witten, Elizabeth Owen

Pinquet and Racquet Clubs

LIBBY SMITH, that versatile president of A.A. from the Racquet outfit, walked away with the tournament this year, thus capturing the title of "Madison's Champ."

Many girls turned out for tennis this year, and those beautiful new courts back of Wilson have been rather challenging to the tennis lovers on campus.

Almost any afternoon and early evening all eight of the courts will be filled with sounds such as "love all" and the merry laughter of the students and faculty.

Porpoise Club

REMEMBER seeing on the bulletin board, "Porpoise Club meeting tonight at 8:00," rushing home to get the work done, grabbing a bathing suit, and hurrying off to the pool? Yes, I remember, and wasn't that water cold? But after we finished practicing formations, surface dives, and form strokes, we were far from being cold.

Because of this hard practice we were able to present two aquacades, which brought us praise as well as enjoyment. Among the formations and dives we introduced the lighter side of swimming. Janet Russell provided this as usual.

Betty Jones, our leader, and Miss Savage, our sponsor, guided us through this year. Many new members were taken in at the beginning of the quarter after completing the swimming test and eating olives stuffed with tooth paste and salty macaroni. Now they are learning the skills and acquiring the privilege of being full members.

PORPOISE CLUB
Back Row, L. to R.: Jean Raup, Elizabeth Smith, Mary L. Hope, Fannie Lee Sanderson, Dorothy Perrine, Lucille Kavanaugh
Second Row: Betty Jones, Mary S. Moseley, Regina Schindelar, Jane Rebman, Margaret Settle, Dorothy Jones, Madeline Fisher, Harriett Lolly, Janet Russell, Gayle Chowning
Front Row: Louise Crist, Mary Jane Brow, June Sterling, Mary Virginia Wolfe, Hilda Davis

HOCKEY TEAM

Standing, L. to R.: Mary Hope, Marjorie Berkley, Hilda Davis, Mary S. Moseley, Jeannette Pickerel, Lois Williams, Jane Keagey

Kneeling: Gracie Van Dyke, Elizabeth Smith, Emma R. Eley, Jane Hartman, Ora Thompson, Doris Baxter, Peggy Winfield

THOSE MORE LIVELY

MOMENTS IN SPORTS

Kappa Delta Pi

FANNIE LEE SANDERSON
President of Kappa Delta Pi

KAPPA DELTA PI, under the competent leadership of our brown-eyed, Spanish-speaking prexy, Fannie Lee Sanderson, has once again recorded a year of interesting and worthwhile activities. True to its ideal, our chapter has worked untiringly to promote higher scholastic attainments for the entire student body as well as for its members, juniors and seniors of high scholastic average and leadership ability who plan to teach. Kadelphians conducted coach classes for freshmen in English, chemistry, shorthand, and Spanish, winning for us the gratitude of the freshman class, and the commendation of the dean of women.

Patriotism welled up in our hearts those winter nights when we trudged downtown in snow and starlight to roll bandages at the Red Cross surgical dressing rooms. It gave us an inner thrill, deeply satisfying, to be participating in something so worthwhile, so vital to the lives of our brothers and sweethearts.

The highlight of the year for Alpha Chi chapter illumined the campus the week of January fourteenth to nineteenth, in the person of Dr. Grace Sloan Overton, nationally-known lecturer, writer, and authority on problems of youth, personality, marriage, and creative living. Dr. Overton came

as the guest of Y.W.C.A. and K.D.P., winning the attention and admiration of students and faculty alike with her unique talent for "talking business with youth." On January seventeenth Kappa Delta Pi presented Dr. Overton in assembly, at which time she spoke on the topic "Old Ideals and New Ideas," leading a discussion in the evening on "Postwar Ideals."

This year we elected Mr. Shorts to work as co-counselor with Dr. Gifford, who has been counselor of this organization since its founding in 1928. Both are ever loyal to the group and its meetings; and we feel that we have gained Mr. Shorts with no slackening in Dr. Gifford's wise and loyal guidance.

Five of our girls were elected to represent Madison in "Who's Who among Students in American Universities and Colleges": Fannie Lee Sanderson, our president, Lee Anna Deadrick, *Breeze* editor, Mary Anne Chaplin, secretary of student government, Libby Smith, president of A.A., and Jane Rudasill, secretary of the Y.W.C.A.

February came, and with it the major campus elections. Our juniors proved their worth as two Kadelphians triumphed in the majors held on February sixth: Lucille Peaks was elected president of Y.W.C.A. for next year, and Jane Rudasill will edit the '45-'46 annual.

Other organizations chose Kadelphians to lead them next year, also. Helen Housman is next year's prexy of the Glee Club, while Mabel Brumley will head Alpha Sigma Alpha.

In February, too, we elected Patricia Pumphrey to be our president next year. Pat has held the presidency of both Sigma Phi Lambda and Scribblers during her years here; we couldn't have chosen a better qualified leader, nor one more devoted to Kadelphian ideals.

KAPPA DELTA PI
Standing L. to R.: Jane Rudasill, Beatrice Marable, Bess Queen, June Mahone, Georgeanna Driver, Evelyn Norment, Mary Chapman, Elizabeth Yeagley, June Johnston, Cornelia Maupin, Elizabeth Smith, Virginia Bowen, Emma Ruth Eley, Lee Anna Deadrick, Cornelia Simms
Seated: Alice Pettus, Fannie Sanderson, Charlotte Wood

Sigma Phi Lambda

SIGMA PHI LAMBDA
Back Row, L. to R.: Unity Chappell, Rebecca Chappell, Virginia Cook, Helen Gibson, Mary Jane Fulton
Third Row: Dorothy Heider, Minnie Lee May, Mary Ryland, Patricia Anderson, Carolyn Woodfield
Second Row: Geneva Hughes, Patricia Stiglitz, Virginia Foltz, Betty Stretchberry
Front Row: Betty Harris, Jane Morgan, Patricia Gravatt

SIGMA PHI LAMBDA, an honor society for freshmen and sophomores, has had a very successful year under the leadership of Jane Morgan. This organization signifies scholarship, fellowship, and leadership, and only those students of the junior college level with a high scholastic average are eligible for membership.

Informality and fellowship have been the keynotes of the club's activities and meetings with Kappa Delta Pi and our party for the freshmen held in the spring. Initiation services by candlelight, interesting speakers, defense work, and social gatherings kept us happy and busy. Among the most interesting speakers was Miss Vandever, who brought to our attention the many opportunities available to this society here on campus.

It has been through Miss Lanier's advice and guidance that Sigma Phi Lambda has reached its peak of success.

The torch, symbol of our club, has been our guiding light throughout the year.

WE LOVE THY IVY-COVERED WALLS

Pan-Hellenic Council

JUNE JOHNSTON
Chairman of Pan-Hellenic Council

THE Pan-Hellenic Council had another successful year under the guidance of capable officers, June Johnston, Kee Anderson, Lois Pritts, and Ann Brown.

The first big event was the visit of Mrs. Carrie Staehle, National President of Alpha Sigma Tau Sorority. She presented us with new ideals, emphasizing the need for unity among the sororities.

The highlight of the year was the Christmas Dance held on December 2, when June, with all her beauty and radiance, led the figure in the formation of a star, with the sorority presidents forming the points. The committee, headed by Roselyn Key, did a wonderful job in carrying out the theme of "White Christmas" in the decorations.

In keeping with the decision of last year, we had one rush season held during the winter quarter. A new ruling limiting each sorority to one party was set up because of present circumstances. With our annual get-together we closed our activities for this year.

PAN-HELLENIC COUNCIL

Back Row, L. to R.: Nancy Giddings, Sarah Overton, Laura Foltz, Janie Person, Gertrude Dreisbach, Betty Flythe, Lucia Ziegler, Anne Green

Front Row: Nancy Criser, Jane Cotton, Ann Brown, Phyllis Early, June Johnston, Jane Barger, Martha Anderson, Lois Pritts, Roselyn Key, Doris Fisher, Dorothy Hawkins

FIVE SORORITY PRESIDENTS

L to R.: Betty Flythe, Sarah Overton, Doris Fisher, Gertrude Dreisbach, Dorothy Hawkins

SIGMA SIGMA SIGMA
Back Row, L. to R.: Mabel Holt, Ann Brown, Virginia Bowen, Virginia Mackie, Jean Aldhizer, Jane Golladay, Elizabeth Sours, Jane Aldhizer, Kathleen Lucy, Nancy Andes, Edith Lucy, Elrie Moore, Mary S. Moseley
Fifth Row: Emma Ruth Eley, Rebecca Bennett, Jane Rudasill, Esther Cobb, Alice Agnor, Margaret Grimes, Mildred Witten, Margaret Brock, Margaret Winfield, Ann Holt, Jane Kirwan Alice Oliver, Virginia Moore Wiley, Elizabeth Owen
Fourth Row: V. V. Dawson, Jackie Rady, Jane Sherman, Hazel Palmer, Louise Perrow, Mary L. Dillard, Jean Dibble, Jeannette Pickerel, Virginia Cook
Third Row: Lucille Davis, Jane Cotton, Dorothy Aaron, Zada Walthall, Helen Housman, Frankie Yowell
Second Row: Barbara Rinker, Nancy Giddings, Beverley Wooley, Peggy Brooks, Elizabeth Overton, Virginia Miller, Geneva Hughes, Ellen Collins
First Row: Charlotte Claybrook, Sarah Overton, Billie Kirchner, Madeline Fisher, Merle Dawson

ΣΣΣ

SPARKLING, Suave, Successful, the Tri Sigmas have sailed happily through another memorable year of gay hours and warm enduring friendships. The fun began in September when we moved bag and baggage to our new home—Sprinkel House. At first the living room lacked furniture, but on the mantel we proudly placed the efficiency cup, awarded annually by the National Council to the chapter holding the highest efficiency standard for the year. The problem of furnishing the House provided much entertainment, and with everyone's ability of interior decorating blooming forth, furniture continually moved in and out. Finally, however, we did get settled for the duration, at least, and Sprinkel House has proved a wonderful place for Sunday night suppers and all kinds of get-togethers.

The fall chapter inspection brought "T" Albright West, one of Alpha Upsilon's favorite alumnæ, to "look us over." With Sarah leading us through a progressive, unforgettable year, "T" couldn't have found a chapter in better shape.

Incidentally, we were all pleased when

Sarah was chosen "Miss Madison," for we know how well she deserves the title. Tri Sigmas also swelled with pride when Madeline was elected by the student body to represent our college at the Apple Blossom Festival in Charlottesville. In the Bond Rally we presented "This Is the Army," starring Reds, Brown, Lib, and Gina. The absurdity of heights, the virtuosity of Brown's bugling, and Mabel's quips won for us the War Bond. And then, our own Bev was featured in the orchestra program.

December found Sigmas full of Christmas; we shared our enthusiasm with others by serenading the dorms with traditional carols. Although our celebration was slightly premature in order to beat the exam rush, we sang no less lustily. Thoughts of hot chocolate and cookies waiting for us at the House added their bit of cheer.

This year, as always, with Reds Witten as our Social Service chairman, we took charge of the T. B. Drive for the sale of Christmas seals, served as a committee on the Campus Defense Council for the National War Fund Drive, and played Santa Claus at the Children's Home.

The newly organized Harrisonburg Alumnæ Chapter of Tri Sigma had supper for us at our House as one of their first social events. We'll long remember the delicious food, the Sigma songs, and genuine atmosphere of friendship.

SPRINKEL HOUSE

SARAH OVERTON
President of Sigma Sigma Sigma

Rushing season was responsible for the grand opening of the "Sigma Night Cap" and also for the seventeen new pledges added to the roll of Tri Sigma.

Through long months we studied Charm School lessons under V.V. and crammed Sigma history for the annual exam.

Praises be! February came and with it a telephone. No more braving the elements for a phone call—but then, who gets a phone call?

Spring came and with it our annual Founders' Day banquet on April 20, followed by the picnic in May. The seniors had their National Senior Workshop, directed by the alumnæ chapter, receiving certificates of merit at its close. To our advisers, Miss Hudson and Miss Hoffman (Barca to us), and to the alumnæ we are grateful for advice and aid, loyalty and encouragement throughout the year.

DORIS FISHER
President of Pi Kappa Sigma

that the seniors take with them, a constant help in whatever they do and a foundation of life-long contacts.

Our year was busy, happy, and impressive. In November, Mrs. Dinon Busch, Pi Kap district president of California, visited us. The occasion was Founders' Day Banquet, November 17, and the fiftieth birthday of the sorority. With Tommy Harrelson's rendition of the "Lord's Prayer" we were impressed even more with the real meaning of Pi Kap Days.

Again we acted as sub-committee of the Campus Defense Council and managed the Bond Review and sale of stamps and bonds on campus. We met with much success this year, for our total sales were even greater than the most optimistic of us had anticipated.

ΠΚΣ

"When college days are over
Our paths lie different ways—
Still memories are golden
Of dear old Pi Kap days."

WITH these two lines from our toast song, we can best tell what is meant by a year of sorority living and associations. Those same memories mentioned in the song are the means of carrying Pi Kaps through summers and making them more than anxious for a new school year. Those memories, too, are the bits of college

SHENANDOAH APARTMENTS

Christmas season meant parties, trees, and gifts. Not one was neglected at the house. Our spirit reached its peak when we went caroling to all the houses on campus and revealed the hidden talent of Claire, "Gab," and "Mitch" to others.

Rushing in January was the main event on the second quarter calendar. For our formal party we used Pi Kappa's traditional night-club theme, complete with celebrities and mock champagne. Janet Russell, our master of ceremonies, really added the final touch, not to mention the effect of Jane Rebman's song. Our pledges are full members now, and we're proud to call them sisters.

In ways of accomplishments, we boast of the buying of a piano and the building of a recreation room. With June Stead's inspiration of decorating the "rec" room, it really looks the part. Both the piano and the play room are wishes come true.

We had a happy year; we had a successful year; we had capable leaders, headed by Doris Fisher, and a splendid adviser, Mrs. Johnston.

PI KAPPA SIGMA

Back Row, L. to R.: Sue Ellis, Betty Jessup, Gayle Chowning, Dorothy Thomasson, Janet Russell, Gabie Ella Fray
Fourth Row: Anne Green, Jean Fawley, Jeanetta Dolly, Nancy Hutton, Unity Chappell, Emma Jane Newman
Third Row: June Johnston, Lee Wilson, Dorothy Thompson, Cornelia Maupin, Calais Gooch, Ayleen Kelley, Irene Rieder, Rebecca Chappell, Nancy Maupin Harriett Lolly, Jane Rebman, Shirley Williams, June Stead
Second Row: Peggy Delemarre, Jean McGee, Mary Jane Fulton
First Row: Claire Doyle, Edythe Layne, Margaret Harrellson, Edythe Garland, Doris Fisher, Alice Pettus, Ruth Weinthal, Dorothy Foster, Romine Chappell, Nancy Bristow

WHERE has the time gone? Already those warm days are beginning to creep up on us, and we realize another school year has vanished out of our lives, but not without leaving many memories as reminders of the good old days back in 1944-'45.

September the eighteenth found most Alpha Sigmas back in their castle of fun with their usual enthusiasm and vigor, ready to start the new year right. Oh, what fun we girls did have, with toasted fingers instead of marshmallows, on that gay weiner roast back campus in the colorful month of October.

Founders' Day celebrations in November called for our best "bib and tucker," and we devoted our sincerest thoughts on this day to A.S.A. members in the service of our country.

"Dance with the Dolly"—Not if we can help it! We admit we aren't Zieg-

ΑΣΑ

ALPHA SIGMA ALPHA

Back Row, L. to R.: Betty Myers, Jimmy Jones, Betty Stretchberry, Marjorie Dickie, Kathryn McGee, Julia Peters, Patricia Pumphrey, Joy Corkan, Mabel Brumley, Kathryn Clodfelter, Janet Cornelison

Third Row: Lois Phelps, Sarah Hargroves, Jane Morgan, Ora Thompson, Judith Kelley, Claire Bennett, Mary Ann Chapman, Jean Raup, Anne Stoneburner, Emily Leitner, Ruth Heller, Hilda Davis, Lucille Peak June Sterling

Second Row: Lee Anna Deadrick, Laura Foltz, Betty Miller, Frances Harvey, Ellen Mitchell, Evelyn MacDonald, June Payson

Front Row: Lucia Zeigler, Elizabeth Smith, Betty Womack, Betty Lou Flythe, Phyllis Early

BETTY LOU FLYTHE
President of Alpha Sigma Alpha

field girls, but we gave our all for those brief five minutes in the Bond Review, in order that those dimes and dollars could go to Uncle Sam to help in the war effort.

A.S.A. in the days to come will think back to a frosty night in December, when we cuddled on the soft rug beside our sisters to warble beloved Christmas carols and gaze serenely at the spiritual glow, which radiated around our little fir tree, standing in all its glory as a symbol of peace on earth, good will towards men.

Rushing season brought to us many charming girls. A.S.A. is extremely proud of her new sisters, who we know will carry on the traditions we all love and bring happiness and richness into their lives. That was a "bang up" buffet supper they gave us old members.

"Flit"! The very word even sparkles with talent. Our president has taken Beta Epsilon through a year of success, with her witty phrases, musical fingers, charming voice, and sound reasoning. Who will ever forget those quiet Sunday afternoons when Flit stood beside the piano and sang "The Lord's Prayer"? Her brain is just as clear as her wit, and her gracious leadership will never be forgotten.

One of our most successful achievements was the versatile entertainment for the convalescent soldiers at Woodrow Wilson. "Cappy's" and "Mitch's" dance on the style of ball-room dancing caused many guffaws from the soldiers.

At last, commencement day is here! And we depart not with sorrow, for we look ahead into what tomorrow brings.

Miss Boje and Miss Schneider, our beloved advisers, have done much to help us in making this year a big one—one of fun and one of work.

CARTER HOUSE

DOROTHY HAWKINS
President of Theta Sigma Upsilon

THE first thing in September, we graciously gave over the "rattler" to the Sigma Tau's, who now are the "babes of the sororities" on campus. And though we're not yet veterans at the game, we've had an enjoyable year crowded with the excitement of our bevy of engaged sisters, unexpected visits of our alumnæ, and tear-stained letters from those not with us this year. But most of all we lived and loved "at home."

Fall came and passed! Messick House was alive among the turning, colorful, autumnal leaves! With each fallen leaf, a cherished memory.

Loving eyes cast sideward glances as our charming "executin' prexy," Dotty, let down her flaming tresses for a bit of wit and endless accounts of the hey-days spent at Virginia. This wasn't meant to be an anatomy lesson, but Dotty puts her foot down to fiendish ideas not in keeping with our already established standards.

Our library grew and grew with the "best sellers," chosen by our friendly confidante, Dr. Armentrout. Our living room fairly "bloomed" with colors, suggested by Miss Davis! We're grateful for such loyal advisers, who guided us untiringly through the year.

We shared our joys at Thanksgiving by going to the Children's Home with good things to eat and a clothing "surprise" for each child. You can be assured that each Theta went home with a keener appreciation of the full meaning of the holiday. With December came the Pan-Hellenic "White Christmas Dance." Once again we shared in the decorating and the crowning glory of the dance—our rationed dates. Too, Dotty was voted Madonna in the Y.W.C.A. Christmas pageant. How proud we were to see her in the spotlight that night! Sort of played a tune on our heart strings.

MESSICK HOUSE

ΘΣΥ

THETA SIGMA UPSILON

Back Row, L. to R.: Jean Koontz, Patricia Gravatt, Joan Livesay, Kee Anderson, Sara Elliott, Carolyn Reese, Clara Belle Ambler, Evelyn Long, Jean Ferguson, Nancy Criser, Nancy Bowman, Frances Goldstein, Margo Hawkins, Dorothy Ellis, Lucille Kavanaugh, Martha Millard, Bess Beale

Front Row, L. to R.: Phyllis Kempfer, Margaret Moore, Elizabeth Miller, Louise Travers, Gwendolyn Ruckman, Catherine Hale, Dorothy Hawkins, Dorothy Keeler, Roselyn Key, Ellen Lane, June Mahone

The climaxes in January were the March of Dimes, which was a total success, and the excitement of a "never-to-be-forgotten" rush season. Thanks to careful planning, we launched a party that brought in many girls that we can soon call our sisters.

Led by Nancy Bowen, members of the chapter helped with surgical dressings in the Red Cross Room downtown.

Wedding bells rang in Theta Sigma this year for Pat Kellam, Nancy Bowman, Gwen Grow, and Nancy Criser. Clara Bell will hear them in June.

Our birthday party for "Doc" Armentrout was a highlight of our year, with Fran Goldstein beating out "Birthday Blues." And down in Messick House, Miss Noetzel's bedtime theme is "I'm Walking the Floor Over You."

ALPHA SIGMA TAU

Back Row, L. to R.: Anne Waldrop, Lois Pritts, Kitty Davis, Betty Lipps, Virginia Ward, Vanny Hammer, Doris Tignor, Doris Goehringer
Third Row: Evelyn Norment, Dorothy Burkeholder, Alice Wilds, Betty Yeagley, Mary Ryland, Sue Dunton, Jean Perrow, Doris Stickley
Second Row: Narice Keezell, Jean Smith, Louise Miller, Janie Person, Montross Ridenhour, Frances Heath, Carol Sheldon, Evalyn Gordon
First Row: Virginia Cooksey, Frances Conrad, Marie VanLear, Gertrude Dreisbach, Anna Blackwell, Charlotte Sturt, Garnette Buckner

ΑΣΤ

IT SEEMED as though September, '44, just wouldn't roll around soon enough for all girls of Psi Chapter. There was going to be a lot to do, but we were a lot of willing workers. There was an exciting year of unexpected fun and happiness ahead of us.

With a surge of pride we arranged our new furniture and scurried about and changed Lincoln House into *our* house. 'Twas just in time to welcome our National President, Mrs. Carrie Staehle, for a memorable weekend. Excitement reigned, and we soon found our honored and dignified National President was at heart as simple and charming a person as we had ever met. The little informal get-togethers and the buffet supper will mark this week end as one to be long remembered by each of us.

Our national defense work came in the form of a waste paper collection drive. Garnette Buckner headed this as chairman, and we all worked and watched as the pile grew. As we gathered papers each morning after breakfast, it wasn't work but fun and a fellowship built upon responsibility that drew each of us into a closer circle of sisters. All that we received from the sale of the paper was turned over to the Defense Council to be used in further war efforts. We were proud to be doing our share.

"Pleasing to the eye, homelike, and serviceable" was the motto that the girls used as they spent each spare moment making the slipcovers that add so much to our living room. Nothing could have thrilled us more on the afternoon before ribbon pledging than to have our long-wanted, long-awaited, long-worked for dream come true—we got our piano!

Life never runs smoothly, and already we realized how greatly we missed the friendship and fellowship of our two December graduates and would miss those who followed them in

GERTRUDE DREISBACH
President of Alpha Sigma Tau

June. Each went to a different place, but there was still that one bond that held across the miles, A.S.T.

Especially memorable was our rush party: "La Rosa Amarilla" with its Mexican atmosphere, its gaiety, its fun—all made that evening one to be long remembered. Anne was a good rush captain, and it was with a feeling of exultation that we greeted thirty-two pledges at the end of rushing season. "Twink," our pledge captain, with the aid of Sue Dunton, did a wonderful job of teaching, training, and molding our new pledges into future active members.

The end of each quarter brought to all the regular occupants of the house a new influx of people, ideas, work, and even noise. You guessed it—all the home ec. girls were making a quarter's trek to the Home Management House, and it always seemed strange, but we all almost had to get acquainted again. Those talks late into the night before our studying accumulated were rare, but enriching experiences.

This year couldn't have possibly been the sing-inspiration that it was had we not had our own "Tignor" and "Polly" to lead us in the songs, with Dot Burkholder and "Perrow" always furnishing an accompaniment. Nor must we forget "Trudy" though with her other duties she scarcely found time for music with us.

This year would not have been possible if we had not had "Trudy" as our capable president to lead us in making this such a successful and happy year together. Miss Frank and Miss Marbut, our advisers, have given us wise counsel, for which we are thankful, as well as their ever-present interest. It's good to know they have guided and will continue to guide us through the years.

The new officers were elected to take up where the old officers left off. Under their capable leadership we are certain that Alpha Sigma Tau will continue its way along the road to success.

Memories—yes, now—but what fun they were; a Hallowe'en party with its program, black cats, goblins, and the added attraction of food; our Founders' Day banquet on November 6, lavish with fun and fellowship; the Pan-Hellenic Dance and watching with pride as our officers took part in the figure; a Christmas get-together with the smell of fresh, creeping cedar and the dashing red of holly berries; the days when the *Anchor* just arrived and we all grabbed to be the very first to see all the news, especially our own; our fun-packed rush party; nights when we just wanted to share the experiences of the day; sleigh riding in the crisp winter air; the thrill of knowing there was guessed it—all the home ec girls were making gaily up the whole four flights of stairs in Wilson for a formal meeting—so excited you dared not even be tired; and the Sunday mornings tramping down together to our respective churches. All of this made our year happy, successful, and inspiring.

LINCOLN HOUSE

Don't stand there—hit it...See, men are frozen for the duration...Cotton on the haystack . . . What's funny? . . . The crew—am I kidding? . . . Ziegfield follies . . . Is that a gate Post? . . . Optical illusion—Am I dreaming?

New recruits . . . Giving her the works . . . Anchors Aweigh . . . Madison's gone to war too . . . Remember the wedding? . . . It can happen here . . . A tooth paste ad smile . . . A new pledge . . . No not a jeep, a lawn mower

ANN MILLNER
Chairman of Social Committee

Social Committee

THE "dinner-gown crew" we called the Social Committee, but did you ever stop to think what a big job managing the social affairs of approximately a thousand girls is? They were the ones who invited us to the teas, so graciously greeted us, and served us dainty cups of tea. They were the ones who planned long beforehand for the flowers, the candles, the log fires, so carefully laid in place. When they met us in receiving lines, on the dance floor, at the banquets, little did we realize the hours of careful organization required to make those occasions the success they were.

Often we found Ess writing invitations for the teas and receptions, Lou spending afternoons busily cleaning silver, Billie spending hours planning banquet line-ups, gracious Millie arranging for orchestras for the dances.

Will we ever forget dancing in the gym on Saturday nights, when nobody told us to stop "jitter-bugging"; Ann, smilingly taking up tickets at those Saturday night movies without a complaint, sometimes missing parts of them herself in order that late-comers might get in; the pleasure of the new "vic" in Alumnæ; the big wedding in the fall; the fun of the May Day dance. These were all managed by the Social Committee, with Millie as leader of her crew of ten, and Miss Vandever, adviser.

SOCIAL COMMITTEE
L. to R.: Gayle Chowning, Ann Waldrop, Mary Jane Fulton, Ann Millner, Esther Cobb, Billie Kirchner, Louise Travers

STANDARDS COMMITTEE
Standing: Lois Pritts, Virginia Wiley, Frances Spruill
Seated: Gertrude Dreishbach, Carol Sheldon, Madeline Fisher, Gwendolyn Ruckman, Ellen Mitchell

Standards Committee

TO SERVE on the Standards Committee is a privilege and pleasure, for it is our aim to strive for harmonious living in our college community by setting up certain social and ethical standards which society demands of any group.

The really big event of the year was the traditional Old Girl-New Girl wedding, which sent us scouting for costumes weeks ahead of the time. The chairman also helped to select the bride and the attendants. How we envy the members for knowing who has been chosen for the wedding, because it is a secret until the wedding march is being played and the wedding party comes down the aisle.

Those lists of standards posted on the bulletin board in each dormitory reminding all students of her dress, conduct in public places, manner in the dining hall are signs of an active Standards Committee. We owe to these girls the deeper appreciation of the college and the beauty of its lovely campus.

Madeline, chairman, has made a typical leader. Her well-groomed appearance is the standard for which Madison girls are striving.

MADELINE FISHER
Chairman of Standards Committee

COTILLION CLUB OFFICERS
Standing, L. to R.: Doris Baxter, Virginia Miller, Jane Spooner
Seated: Elizabeth Owen, Elizabeth Overton, President; Emma Ruth Eley

Cotillion Club Members

Dottie Jane Aaron
Alice Agnor
Jane Aldhizer
Jean Aldhizer
Nancy Lee Andes
Carolyn Arthur
Betty Carr Ball
Virginia Barnes
Mary Baxter
Rebecca Bennett
Virginia Bowen
Nancy Bristow
Margaret Brock
Peggy Hanna Brooks
Ann Brown
Geraldine Buck
Jean Cameron
Rebecca Chappell
Gayle Chowning
Margaret Cissell
Charlotte Claybrook
Esther Cobb
Ellen Collins
Jane Cotton
Jean Culpepper
Lucille Davis
Merle Dawson
Verna Dawson
Julia DeHaven
Jean Dibble
Edna Dixon
Mary Lee Dillard
Claire Doyle
Emma Ruth Eley
Sarah Ann Elliott
Shirley Elliott
Sue Ellis
Barbara Farrar
Elizabeth Faulconer
Doris Fisher
Madeline Fisher
Betty Frissell
Mary Jane Fulton
Nancy Giddings
Ann Green
Frances Grimes
Margaret Grimes
Margaret Harrelson
Doris Hart
Jane Hartman
Nancy Henry
Shirley Hodges
Ann Holt
Mabel Holt
Mary Louise Hope
Geneva Hughes
Mary Louise Huntington
Ann Jarvis
Cary Jones
Jane Keagy
Margaret Kash
Frances Keyser
Sue Kirkpatrick
Jane Kirwan
Billie Kirchner
Nancy Kuntz
Frances Hester
Gertrude Lowery
Kathleen Lucy
Mary Lynn
Evelyn MacDonald
Nancy Maupin
Ann Meyers
Virginia Miller
Joanne Miller
Shirley Miller
Ann Millner
Ellen Mitchell
Elric Moore
Mary Stuart Moseley
Emma Jane Newman
Alice Oliver
Elizabeth Overton
Elizabeth Owen
Janet Owen
Peggy Paret
Dorothy Perrine
Julia Peters
Harrietta Peters
Mary Virginia Peake
Carolyn Phalen
Lois Phelps
Jackie Phillips
Jeanette Pickerell
Jane Pincus
Betty Preston
Jackie Rady
Barbara Rinker
Jane Rudasill
Mary E. Russell
Helen Scarborough
Marjorie Shultz
Elizabert Sibert
Beatrice Sloan
Ann Smith
Elizabeth Smith
Elizabeth Sours
Jane Spooner
June Sterling
Betty Stretchberry
Dorothy Sutton
Mary Belle Taylor
Dorothy Thompson
Harirette Thomas
Martha Thornhill
Jackie Tilghman
Louise Travers
Nina Turner
Nancy Twiford
Dorothy Wagner
Madeline Walker
Margaret Walker
Zada Walthall
Virginia Watson
Virginia Moore Wiley
Lois Wiley
Margaret Weisner
Rebecca Williams
Shirley Williams
Toni Willock
Jane Wilson
Lee Wilson
Marion Wilson
Margaret Winfield
Mildred Witten
Mary Virginia Wolfe
Beverley Woolley
Lucia Ziegler

GERMAN CLUB OFFICERS
L. to R.: Gabie Ella Fray, Calais Gooch, President; Jean Raup, Jane Rebman, Bess Beale, Romine Chappell

German Club Members

Clara Belle Ambler
Jane Barger
Bess Beale
Claire Bennett
Marjory Boaz
Mildred Borkey
Ann Boweman
Ellen Bragg
Kathleen Brothers
Frankie Brown
Bess Burford
Forest Ann Burford
Ann Bussey
Jane Canada
Emma Jo Camden
Mary Ann Chaplin
Amy Nell Chappell
Unity Chappell
Romine Chappell
Mary Cheatham
Elaine Clark
Lois Clemens
Katherine Clendening
Catherine Clodfelter
Margaret Cockerill
Patricia Coffman
Anne Conduff
Barbara Conrad
Virginia Cook
Joy Corkan
Janet Cornelison
Elizabeth Coyne
Leola Crider
Meredith Crowe
Laura Dance
Clara Davis
Hilda Davis
Joyce Davis
Margaret Delemarre
Marjorie Dickie
Dorothy Dixon
Phyllis Early
Ann Ellis
Elizabeth Epperley
Margaret Farrow
Jeanne Fawley
Courtney Fauver
Jeanne Ferguson
Jean Fidler
Betty Lou Flythe
Edith Foster
Gabie Fray
Joanna Gardner
Edythe Garland
Betty Anne Garnett
Helen Gibson
Jane Golladay
Calais Gooch
Jane Gooch
Virginia Graham
Patricia Gravatt
Sarah Hargroves
Agnes Harwell
Frances Harvey
Dorothy Hawkins
Margo Hawkins
Jean Hawley
Fantay Hayward
Ruth Heller
Helen Hinton
Margaret Hoggard
Frances Holliday
Joy Hulvey
Nancy Hutton
Marjory James
Glada Jarvis
Elizabeth Jessup
Lilia Johnson
Jo Johnson
June Johnston
Dorothy Keeler
Ayleen Kelley
Cecil Kelly
Grace Kern
Roselyn Key
Harriett Lolly
Ellen Lane
Edythe Layne
Phyllis Leach
Louise Lee
Martha Lee
Wanda Lewter
Mirianne Lonhass
Joan Livesay
Edith Lucy
June Mahone
Nancy Mahone
Cora Mapp
Marguerite Mapp
Winifred Martin
Angeline Matthews
Elizabeth Mattox
Jacqueline Mattox
Cornelia Maupin
Henrietta Mears
Bette Miller
Elizabeth Miller
Betty Jane Milliner
Rose Marie Mitchell
Mary Moore
Kendall Morris
Helen Morris
Virginia Morton
Jane Moyers
Betty Myers
Jean McGehee
Katherine McGee
Jean McLennan
Jane McMurran
Ruth McWayne
Rose Marie Pace
Barbara Palmer
Betty Palmer
June Payson
Eileen Peck
Ann Petticrew
Jane Pettit
Alice Pettus
Lois Pritts
Jeanne Raup
Jane Rebman
Margarete Reid
Irene Reider
Billy Richmond
Janie Robinson
Nancy Rogers
Janet Russell
Regina Schindelar
Rosalie Scroggs
Alice Sherman
Jane Sherman
Katherine Short
Martha Showalter
Velva Shumate
Rosetta Stanley
Jane Staples
June Stead
Lyda Stewart
Anne Stoneburner
Margie Stover
Ruth Sullivan
Elizabeth Taylor
Louise Taylor
Mary E. Thompson
Connie Thompson
Ora Thompson
Dorothy Thomasson
Mary Lou VanZile
Josephine Vaughan
Nancy Vaughan
Dorothy Vernon
Martha Walton
Ruth Weinthal
Nancy Wilmoth
Betty Mae Womack
Betty Yates
Ruth Younis
Virginia Young

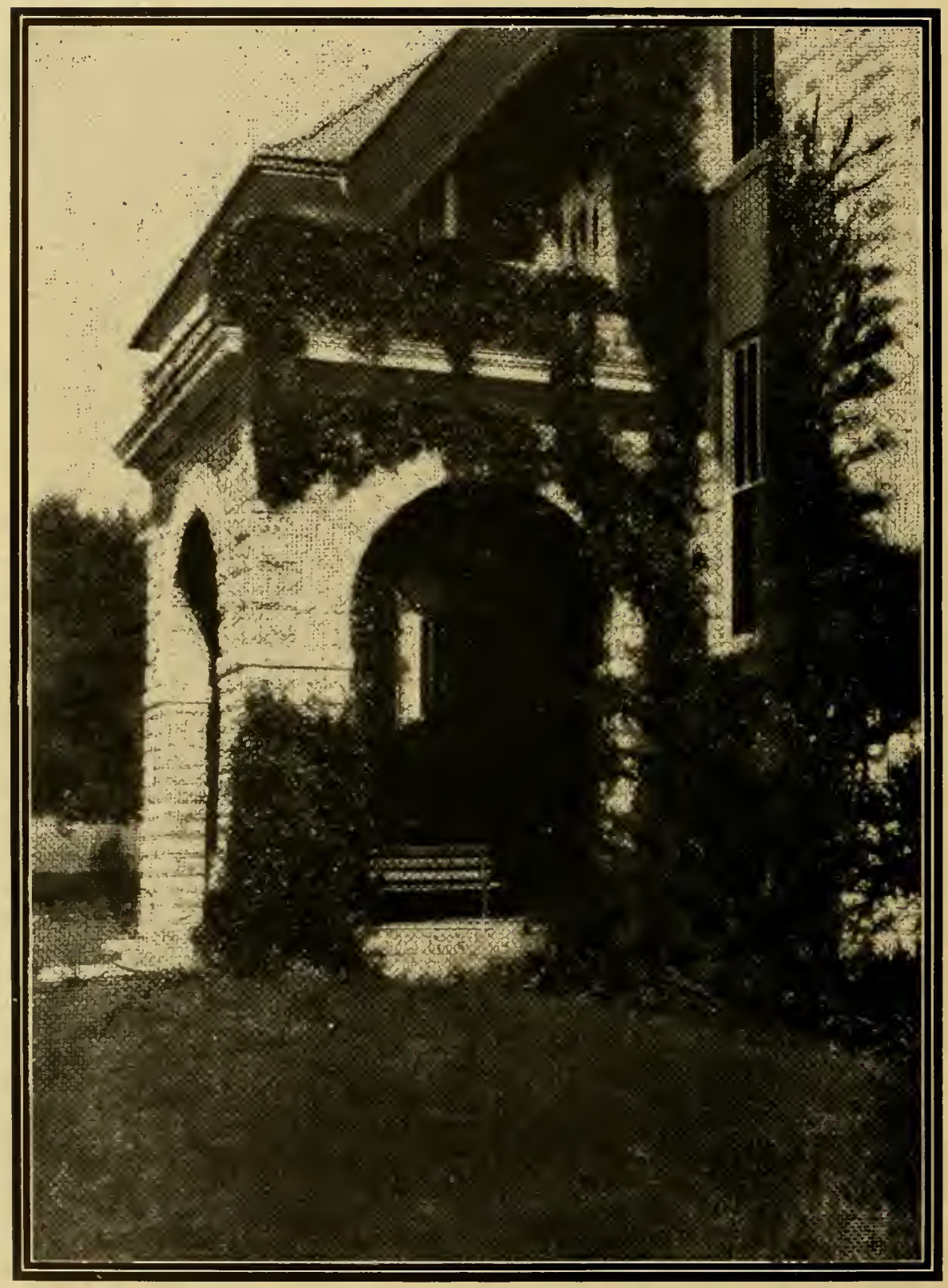

MAURY HALL

FEATURES

MARGARET HARRELSON

With that winsome smile and happy greeting Tommy has always been ready to lend a helping hand to us. Surely we have all benefited by her high ideals.

MAXINE DUGGER

No one could have put as much of herself into Y.W. as Maxine has as prexy. Her sincerity and charm have won her many lasting friendships at Madison.

LEE ANNA DEADRICK

Sure success is headed Lee Anna's way, not only because she edited the Breeze *in fine fashion, but because of her all-around abilities. Her wit and friendliness will be an asset anywhere.*

ELIZABETH SMITH

Brains plus athletic ability have enabled Libby to guide A.A. through a glorious year. Modesty and sincerity are two qualities that mark her as an all-round girl.

MADELINE FISHER

For what the well-dressed Madison girl should wear just cast your glances Madeline's way. Sincerity and dependability go to make this Standard's chairman one of whom we can well be proud.

MERLE DAWSON

To Merle we owe many thanks for this splendid book of memories—treasures we'll carry with us through the years. It is through her diligence, persistence, and willingness to do for others that such success has been possible.

ELIZABETH OVERTON

Lib is more than tall and stately; her love for fun and doing for others has won a place in our hearts.

SARAH OVERTON

Charm, personality, and real beauty—all go together to make Sarah one of our most attractive seniors and "Miss Madison" of 1945.

ANN BROWN

What a surprise we had at the New Girl-Old Girl Wedding four years ago to hear such a beautiful voice come from petite Brown. From that day on she, with her friendliness and lively spirit, has been our campus song bird.

CLAIRE DOYLE

In that quiet undisturbed manner Claire seems always to accomplish what she sets out to do. Yet with it all she manages to do her part in fun-making.

MILDRED WITTEN

For friendliness and wittiness combined with seriousness and earnestness, "Reds," the happy-go-lucky leader of the Juniors, rates the top of the list.

MARY STUART MOSELEY

Full of life, pep, and vitality and that easy-to-get-along-with personality is Buckwheat. Can anyone ever forget that smile and contagious laugh? Never!

JANE RUDASILL

Again brains plus beauty rates high in our life here on campus. Wherever Jane goes there is a feeling of all is well.

MARY CHEATHAM

Although Mary was chosen as our Bond Queen and really deserves her place among Madison's beauties, she has other talents that cannot be overlooked. Quiet and friendly, Mary has won the hearts of us all.

GAYLE CHOWNING

With that striking appearance and dignified air Gayle manages to hold a rather important place in our college life.

LUCIA ZIEGLER

It is Lucia's quiet but forceful manner that rates her as tops among the students on campus. We just wonder how she manages to do all she does and still be so nice about it.

ALICE OLIVER

Alice, better known as "Dash," well deserves her nickname. As prexy of the Sophomore Class she has placed herself among the Campus leaders as well as the campus beauties.

JANE HARTMAN

Jane has all the qualities one desires in a sincere good friend and a capable leader. Her catching laugh and sparkling eyes are long remembered.

JULIA SMITH

The Freshman class could not have made a wiser choice for their prexy. Dependability and friendliness mark Julia's success.

LINDA YEATS

With that mop of curly red hair and turned-up nose "Red" is a favorite with every one of us. Being a natural leader, she has made a wonderful president of the Freshman Commission.

QUEEN OF THE MAY

SARAH OVERTON

MAID OF HONOR

ELIZABETH OVERTON

MAIDS OF THE COURT

Standing, L. to R.: Betty Flythe, Beverley Woolley, Ann Milliner, Elizabeth Smith, June Johnston, Janet Russell
Seated: Madeline Fisher, Margaret Harrellson, Jane Spooner, Dorothy Hawkins, Betty Miller, Claire Doyle

ATTENDANTS OF THE MAIDS

Back Row, L. to R.: Virginia Miller, Gabie Fray, Betty Jessup, Sarah Hargroves, Peggy Brooks, Ann Holt, Frances Goldstein, Julia Peters, Dorothy Thomasson, Lyda Stewart, June Stead, Ann Waldrop
Front Row: Lois Clemens, Esther Cobb, Louise Lee, Betty Womack, Ellen Mitchell, Cornelia Maupin, Calais Gootch, Jean Raup, Harrietta Peters, Doris Fisher

MISS MADISON

SARAH OVERTON

BOND REVUE QUEEN

MARY CHEATHAM

INDEX

Introduction 1-16

CLASSES

Senior Panels 18-34
Junior Panels 36-40
Sophomore Panels 42-47
Freshmen Panels 48-57
Administration 61-71
A Memorial to Mr. Chappelear 72-73
Calendar of the Year 74-75

ORGANIZATIONS

Student Government 78-79
Young Women's Christian Association 80-81
Church organizations 82-85
SCHOOLMA'AM 86-87
Breeze 88-89
Scribbler's 90
Art Club 91
Stratford 92-93
Glee Club 94-95
Choral Club 96
Orchestra 98
Lost Chords 99
French Club 100
Spanish Club 101
International Relations 102
Association of Childhood Education 103
Curie Science Club 104
Clara Barton Club 105
Frances Sale Club 106-107
4-H Alumnæ 108
Granddaughters' Club 109
Sesame Club 110
Athletic Association and sports 112-119
Kappa Delta Pi 120-121
Sigma Phi Lambda 122
Pan-Hellenic Council 124-125
Sigma Sigma Sigma 126-127
Pi Kappa Sigma 128-129
Alpha Sigma Alpha 130-131
Theta Sigma Upsilon 132-133
Alpha Sigma Tau 134-135
Snapshots 136-137
Social Committee 138
Standards Committee 139
Cotillion Club 140-141
German Club 142-143

FEATURE SECTION

Feature Pictures 146-155
May Queen and Court 156-157
Miss Madison 158
Bond Queen 159
Senior Statistics 161-164
Student Directory 165-176
Ads 177-188

Senior Statistics

Cornelia Austin. Spray, North Carolina. Y.W.C.A.

Evelyn Bare. Broadway, Virginia. Sesame Club; Y. W. C. A.; A. C. E.

Bess Beale. Courtland, Virginia. Theta Sigma Upsilon; German Club; A. C. E.; Y. W. C. A.

Ann Lee Benfield. Splashdam, Virginia. Y. W. C. A.; A. C. E., secretary.

Marjorie Berkley. Suffolk, Virginia. Mercury Club, president; Y. W. C. A.; A. A. Council, president.

Anna Blackwell. Rehoboth Church, Virginia. Alpha Sigma Tau; Frances Sale Club; Y. W. C. A.

Martha Fae Bishop. Troy, Virginia. B.S.U.; Frances Sale Club; Y. W. C. A.; 4-H Alumnæ.

Virginia Bowen. Mechum River, Virginia. Sigma Sigma Sigma; Kappa Delta Pi; Y. W. C. A.; Spanish Club.

Margaret Brock. Harrisonburg, Virginia. Sigma Sigma Sigma; Cotillion Club; Sesame Club; Y. W. C. A.

Peggy Hanna Brooks. Lynchburg, Virginia. Vice-president of Senior Class; Art Club, president; SCHOOLMA'AM, art editor; Sigma Sigma Sigma; Cotillion Club.

Ann Brown. Greensburg, Pennsylvania. Sigma Sigma Sigma; Glee club, president; Pan-Hellenic Council; Cotillion Club; Aeolian Club.

Elizabeth Brubeck. Staunton, Virginia. A. C. E.; Y. W. C. A.; Westminister Fellowship.

Davilee Bryant. Chase City, Virginia. Alpha Sigma Alpha; Y. W. C. A.

Frances Buchanan. Fordwick, Virginia. A. C. E.; Dolly Madison Garden Club; Y. W. C. A.

Garnette Buckner. Ferrum, Virginia. Alpha Sigma Tau; Frances Sale Club; Wesley Foundation; Y. W. C. A.

Eliazbeth Carpenter. Pennington Gap, Virginia. Curie Science Club; Dolly Madison Garden Club; Frances Sale Club; I. R. C.; Disciples Club.

Mary Ann Chaplin. Emporia, Virginia. Secretary of Student Government; Alpha Sigma Alpha; Kappa Delta Pi; German Club; Y. W. C. A.

Romine Chappell. Sedley, Virginia. Pi Kappa Sigma; Student Council; German Club; Y. W. C. A.

Nancy Clemenson. New Preston, Connecticut. Y. W. C. A.; Porpoise Club.

Bette Clougherty Miller. Timberville, Virginia. Alpha Sigma Alpha, chaplain; German Club; I. R. C.; editor of *Handbook;* Stratford, business manager.

Esther Cobb. Norfolk, Virginia. Sigma Sigma Sigma; Cotillion Club; Social Committee; Spanish Club.

Ellen Collins. Richmond, Virginia. Westminster Fellowship; A. C. E.; Y. W. C. A., treasurer; Cotillion Club; Sigma Sigma Sigma.

Frances Conrad. Arborvale, West Virginia. Alpha Sigma Tau; Frances Sale Club; Y. W. C. A.

Margaret Cooksey. Amissville, Virginia. Y. W. C. A.; Alpha Sigma Tau; Frances Sale Club; Student-Faculty Committee.

Imogene Cox. Floyd, Virginia. Y. W. C. A.; 4-H Alumnæ, vice-president.

Ruth Cuthbert. Winchester, Virginia. Y. W. C. A.; Wesley Foundation.

Kathryn Davis. Nathalie, Virginia. Alpha Sigma Tau; Y. W. C. A.

Merle Dawson. Saxe, Virginia. Sigma Sigma Sigma; editor of SCHOOLMA'AM; Cotillion Club; Frances Sale Club; Y. W. C. A.

Lee Anna Deadrick. Petersburg, West Virginia. Alpha Sigma Alpha; editor of *Breeze;* Kappa Delta Pi; Racquet Tennis Club; "Who's Who in American Colleges and Universities."

Mary Lee Dillard. Harrisonburg, Virginia. Sigma Sigma Sigma; Cotillion Club; A. C. E.; Y. W. C. A.

Dorothy Dodd. Long Island, New York. Y. W. C. A.; A. C. E.

Claire Doyle. Norfolk, Virginia. Cotillion Club; Orchestra; Pi Kappa Sigma; president of Senior Class.

Gertrude Dreisbach. Washington, D. C. Alpha Sigma Tau, president; Pan-Hellenic Council; Standards Committee; Orchestra; Frances Sale Club.

Georgeanna Driver. New Market, Virginia. Kappa Delta Pi; Spanish Club.

Maxine Dugger. Emporia, Virginia. Y. W. C. A., president; Wesley Foundation; "Who's Who in American Colleges and Universities."

Phyllis Early. Harrisonburg, Virginia. Alpha Sigma Alpha; Frances Sale Club; Pan-Hellenic Council; German Club.

Anna Lee Eastep. Winchester, Virginia. Y. W. C. A.

Emma Ruth Eley. Franklin, Virginia. Sigma Sigma Sigma; A. A., vice-president; Cotillion Club, secretary; Choral Club.

Dorothy Ervine. McDowell, Virginia. Y. W. C. A.; A. C. E.; Westminster Fellowship.

Dena Fine. Bassett, Virginia. Y. W. C. A.

Doris Fisher. Flushing, New York. Pi Kappa Sigma, president; Cotillion Club; Pan-Hellenic Council; Frances Sale Club; Newman Club.

Madeline Fisher. White Stone, Virginia. Sigma Sigma Sigma; Cotillion Club; Standards Committee, chairman; Porpoise Club; A. C. E.

Betty Lou Flythe. Portsmouth, Virginia. Alpha Sigma Alpha, president; Glee Club; German Club; Pan-Hellenic Council; Defense Council.

Gabie Ella Fray. Earlysville, Virginia. Pi Kappa Sigma; German Club, manager; Y. W. C. A.; Granddaughters' Club.

Mildred Gangwer. Dayton, Virginia. Sesame Club, Y. W. C. A.

Joanna Gardner. Hillsville, Virginia. Stratford, secretary; German Club; campus fire chief; Y. W. C. A.; Westminster Fellowship.

Doris Goehringer. Long Island, New York. Newman Club, president; Choral Club, vice-president; Alpha Sigma Tau; A. C. E.; *Breeze*, business staff.

Jane Golladay. Woodstock, Virginia. Sigma Sigma Sigma; German Club; SCHOOLMA'AM, business manager; Y. W. C. A.

Calais Gooch. Troy, Virginia. Pi Kappa Sigma, Chaplin; German Club, vice-president; Spanish Club; Y. W. C. A.

Estelle Good. Brooklyn, New York. *Breeze;* I. R. C.; Dolly Madison Garden Club; Scribblers.

Evalyn Gordon. Union Level, Virginia. Y.W.C.A.; A. C. E.; Westminster Foundation; Alpha Sigma Tau.

Jane Graham. Pennington Gap, Virginia. Y. W. C. A.,cabinet; Wesley Foundation; I. R. C.; Curie Science Club, treasurer; Frances Sale Club.

Mildred Gregory. Crewe, Virginia. Y. W. C. A.; 4-H Alumnæ; Frances Sale Club, secretary.

Ivalou Hanna. Charleston, West Virginia. Y. W. C. A.

Sarah Hargroves. Portsmouth, Virginia. German Club; Alpha Sigma Alpha; Frances Sale Club; Y. W. C. A.

Margaret Harrelson. Portsmouth, Virginia. Student Government, president; Pi Kappa Sigma; Glee Club; Cotillion Club; Aeolian Club.

Katherine Hatcher. Middleburg, Virginia. Y. W. C. A.

Dorothy B. Hawkins. Culpeper, Virginia. Theta Sigma Upsilon, president; Pan-Hellenic Council; German Club; Y. W. C. A.

Dorothy V. Hawkins. Boston, Virginia. Y. W. C. A.; B. S. U., vice-president; A. C. E.

Frances Heath. Midlothian, Virginia. B. S. U.; Y. W. C. A.; Spanish Club; Alpha Sigma Tau.

Julia Hodsdon. Norfolk, Virginia. Orchestra; Mercury Club; Y. W. C. A.

Anne Holt. Martinsville, Virginia. Sigma Sigma Sigma, vice-president; Cotillion Club; Y.W.C.A.

Dorothy Hylton. Roanoke, Virginia. Y. W. C. A.; Kappa Delta Pi.

Betty Jessup. South Hill, Virginia. German Club; Pi Kappa Sigma; Student-faculty committee; house president; Y. W. C. A.

June Johnston. Appomattox, Virginia. Pan-Hellenic Council, president; Pi Kappa Sigma, treasurer; Kappa Delta Pi; German Club.

Betty Jones. Rochester, New York. Porpoise Club, president; A.A. Council; Archery sports leader; Tennis Club; Mercury Club.

Helen Kackley. Berryville, Virginia. A. C. E.; Granddaughters' Club; Standards Committee.

Roselyn Key. Hagerstown, Maryland. Student Council; *Breeze*, cartoonist; German Club; Theta Sigma Upsilon; Pan-Hellenic Council.

Martha Kirchner. Pulaski, Virginia. Social Committee; Sigma Sigma Sigma; Cotillion Club; SCHOOLMA'AM, assistant editor; Wesley Foundation, cabinet.

Margaret Louise Lee. DeWitt, Virginia. Sigma Sigma Sigma; German Club; Standards Committee; Frances Sale Club, president; Y W. C. A.

Frances Lester. Falls Church, Virginia. Cotillion Club; assistant recorder of points; Y. W. C. A.; A. C. E.

Sara Lipps. Aldie, Virginia. Alpha Sigma Tau; Frances Sale Club; Westminster Fellowship; Y. W. C. A.

Gertrude Lowery. Harrisonburg, Virginia. Cotillion Club; Y. W. C. A.

Evelyn MacDonald. Highland Springs, Virginia. Alpha Sigma Alpha; Cotillion Club; Y. W. C. A.

Virginia Mackie. Winchester, Virginia. Sigma Sigma Sigma; Kappa Delta Pi, vice-president; SCHOOLMA'AM, editorial staff; Student-Faculty Committee.

June Mahone. Charlottesville, Virginia. Theta Sigma Upsilon, treasurer; Kappa Delta Pi, German Club; A. C. E., president; Y. W. C. A.

Marguerite Mapp. Machipongo, Virginia. Theta Sigma Upsilon, vice-president; German Club; A. C. E.; house president; Y. W. C. A.

Beatrice Marable. Elkton, Virginia. Kappa Delta Pi; I. R. C.; Y. W. C. A.

Margaret Martin. Harrisonburg, Virginia. Y. W. C. A.

Cornelia Maupin. Charlottesville, Virginia. Pi Kappa Sigma; Keppa Delta Pi; German Club; Y. W. C. A.

Henriettta Mears. Pungoteague, Virginia. German Club; SCHOOLMA'AM, art staff; Wesley Foundation; Y. W. C. A.

Florine Miller. Timberville, Virginia. Granddaughters' Club, Y. W. C. A.

Louise Miller. Woodstock, Virginia. Alpha Sigma Tau; Stratford Dramatic Club; Y. W. C. A.

Virginia Miller. Martinsburg, West Virginia. Sigma Sigma Sigma; Cotillion Club, vice-president; recorder of Points; Y. W. C. A.

Mary Susan Milliner. Locustville, Virginia.

Ann Millner. Newport News, Virginia. Sigma Sigma Sigma; Cotillion Club; Chairman Social Committee; Frances Sale Club; Y. W. C. A.

Ellen Mitchell. Washington, D. C. Alpha Sigma Alpha; Cotillion Club; Standards Committee; Kappa Delta Pi.

Constance Montalbano. Harrisonburg, Virginia. Frances Sale Club; Y. W. C. A.

Jane Moody. Richmond, Virginia. Orchestra; Y. W. C. A.; Lutheran Association.

Kendall Morris. Stanardsville, Virginia. German Club; Y. W. C. A.

Evelyn Norment. Sparta, Virginia. A. C. E., vice-president; Alpha Sigma Tau; Kappa Delta Pi, sergeant-at-arms.

Elizabeth Overton. Martinsville, Virginia. Sigma Sigma Sigma; Cotillion Club, president; secretary of Senior Class; Y. W. C. A.

Sarah Overton. Sanford, North Carolina. Sigma Sigma Sigma, president; Kappa Delta Pi; Choral Club; Cotillion Club; Pan-Hellenic Council.

Margaret Ann Parker. Barrington, Rhode Island. Westminster Fellowship; Y. W. C. A.

Dorothy Peacock. Arlington, Virginia. Aeolian Club, president; Y. W. C. A., cabinet; Wesley Foundation.

Jean Perrow. Concord, Virginia. Alpha Sigma Tau; Glee Club; Frances Sale Club; Baptist Student Union.

Harrietta Peters. Catlett, Virginia. Cotillion Club; Alpha Sigma Alpha; Granddaughters' Club; house president; Y. W. C. A.

Julia Peters. Catlett, Virginia. Cotillion Club; Alpha Sigma Alpha; Clara Barton Club; Granddaughters' Club; Y. W. C. A.

Alice Pettus. South Hill, Virginia. Pi Kappa Sigma; German Club; Kappa Delta Pi, treasurer; A. C. E.

Lois Phelps. Petersburg, Virginia. Y.W.C.A., vice-president; Alpha Sigma Alpha; Cotillion Club; Frances Sale Club.

Dorothy Poe. Marshall, Virginia. Y. W. C. A.

Lois Pritts. Kitzmiller, Maryland. Standards Committee; Pan-Hellenic Council; German Club; Alpha Sigma Tau; A. C. E., manager.

Mary Purcell. Dante, Virginia. Y. W. C. A.

Bess Queen. Racoon Ford, Virginia. Kappa Delta Pi; Y. W. C. A.; Spanish Club.

Jeanne Raup. Orange, Virginia. Alpha Sigma Alpha; German Club, president; A. A. Council; Porpoise Club; Pinquet Tennis Club.

Jane Rebman. Richmond, Virginia. Stratford, president; Pi Kappa Sigma; German Club, secretary; Porpoise Club; Y. W. C. A.

Sue Reynolds. Waynesboro, Virginia. I. R. C.; Y. W. C. A.

Gwendolyn Ruckman. Lexington, Virginia. Theta Sigma Upsilon; Wesley Foundation; Standards Committee; Y. W. C. A.

Eleanor Ruddle. Warm Springs, Virginia. Y. W. C. A.

Janet Russell. Buffalo, New York. Pi Kappa Sigma; German Club; Porpoise Club; Mercury Club.

Fannie Lee Sanderson. Roanoke, Virginia. Kappa Delta Pi, president; Glee Club, accompanist; Spanish Club; Porpoise Club; "Who's Who in American Colleges and Universities."

Regina Schindelar. Bound Brook, New Jersey. German Club; *Breeze*, chief typist; Porpoise Club; Newman Club; Y. W. C. A.

Nan Scott. Charlotte C. H., Virginia. Y. W. C. A.; cabinet; Westminster Fellowship; Alpha Rho Delta.

Margaret Dew Settle. Richmond, Virginia. Stratford; Porpoise Club; SCHOOLMA'AM, art staff; Y. W. C. A.

Carol Sheldon. Hagerstown, Maryland. Alpha Sigma Tau; Standards Committee; Choral Club; *Breeze*, business staff.

Ada Showalter. Broadway, Virginia. Y. W. C. A.; Frances Sale Club.

Ruth Shultz. Hamilton, Virginia. Y. W. C. A.; Curie Science Club; Frances Sale Club; *Breeze*, reporter.

Cornelia Simms. Penn Laird, Virginia. Alpha Sigma Alpha, treasurer; Kappa Delta Pi, reporter; Stratford; Granddaughters' Club; Y. W. C. A.

Elizabeth Smith. Suffolk, Virginia. A.A., president, Alpha Sigma Alpha; Kappa Delta Pi; Mercury Club, Cotillion Club.

Northrup Snowden. Chester, Virginia.

Elizabeth Sours. Chatham, Virginia. Student government, vice-president; Sigma Sigma Sigma; Cotillion Club; Glee Club.

Jane Spooner. Miami Beach. Florida. Cotillion Club; Alpha Sigma Alpha; Spanish Club; Y. W. C. A.

June Stead. Easton, Pennsylvania. Spanish Club; German Club; Pi Kappa Sigma, keeper of archives.

Lyda Stewart. Norfolk, Virginia. Alpha Sigma Alpha; German Club; Y. W. C. A.

Anne Stoneburner. Edinburg, Virginia. Alpha Sigma Alpha; German Club; Spanish Club; Y. W. C. A.

Charlotte Sturt. DeWitt, Virginia. Alpha Sigma Tau; Westminster Fellowship; SCHOOLMA'AM, art staff; Frances Sale Club; Curie Science Club.

Louise Sullivan. Harrisonburg, Virginia.

Dorothy Thomas, Dayton, Virginia.

Dorothy Thomasson. Chase City, Virginia. Pi Kappa Sigma; German Club; Y. W. C. A.

Louise Travers. Stephenson, Virginia. Theta Sigma Upsilon; Kappa Delta Pi; Social Committee; Cotillion Club; Wesley Foundation, president.

Dorothy Trumbo. Fulks Run, Virginia. Sesame Club; Y. W. C. A.

Peggy Turner. Falls Church, Virginia. *Breeze*, typing staff; Spanish Club.

Irene Turner. Big Stone Gap, Virginia. Y. W.C. A.

Anne Waldrop. Beaverdam, Virginia. Alpha Sigma Tau; Frances Sale Club; Y. W. C. A.; Social Committee.

Barbara Ann White. Norfolk, Virginia. Kappa Delta Pi, secretary; Choral Club; Wesley Foundation, cabinet.

Margaret Winfield. Petersburg, Virginia. Sigma Sigma Sigma, treasurer; A. A. Council; Cotillion Club; Pinquet Tennis Club, president; Y. W. C. A.

Betty Mae Womack. Victoria, Virginia. Alpha Sigma Alpha; German Club.

Charlotte Wood. Casanova, Virginia. Y. W. C. A.; Newman Club, president; Kappa Delta Pi.

Beverley Woolley. Lake Ronkonkoma, N. Y. Orchestra, concert mistress; Sigma Sigma Sigma; Cotillion Club; Y. W. C. A.; Choral Club.

Elizabeth Yeagley. Philadelphia, Pennsylvania. Alpha Sigma Tau; Kappa Delta Pi; Choral Club; A. C. E.; Lutheran Association.

Student Directory

1944-1945

Aaron, Dorothy Jane....116 S. High Street, Franklin, Va.
Abercrombie, Doris May...505 Spruce St., Appalachia, Va.
Abrams, Ruth Betty....420 Brown Avenue, Hopewell, Va.
Acker, Virginia Clark (Sp. Music).....Edom, Va.
Adams, Lucille Catherine (Nurse)
Route 2, Harrisonburg, Va.
Agnor, Alice Elizabeth..519 Taylor Street, Lexington, Va.
Alderson, Anne Louvenia
402 6th Street, S. E., Washington, D. C.
Aldhizer, Jean Elizabeth
Windsor Hill, Route 4, Roanoke, Va.
Aldhizer, Mary Jane..Windsor Hill, Route 4, Roanoke, Va.
Alexander, Betty Berry
524 E. Wolfe Street, Harrisonburg, Va.
Allen, Mrs. Charlotte Perry..640 Ott St., Harrisonburg, Va.
Allen, Glenda Rae..129 E. Monmouth St., Winchester, Va.
Allman, Edith Marie
1706 Patterson Ave., S. W., Roanoke, Va.
Altman, Betty Sue.....303 Brown Avenue, Hopewell, Va.
Ambler, Clara Belle.....Stuarts Draft, Va.
Ammons, Betty Virginia..124 LaSalle Ave., Hampton, Va.
Amory, Betty Marie.....Grafton, Va.
Amos, Alice Ann..116 W. Piccadilly St., Winchester, Va.
Anderson, Alma Jean.....Brandywine, W. Va.
Anderson, June Elizabeth
4503 Philpotts Road, Norfolk,, Va.
Anderson, Martha McKee.....Route 3, Lexington, Va.
Anderson, Patricia Marie
156 Cherokee Road, Hampton, Va.
Anderson, Thelma Guyer.....Brandywine, W. Va.
Andes, Nancy Lee....252 Gratton St., Harrisonburg, Va.
Andrews, Bertha May..321 N. Oakland St., Arlington, Va.
Andrews, Eleanor Louise.789 Fayette St., Cumberland, Md.
Ankers, Austin Blanche.....Sterling, Va.
Arch, Alice Ida.....741 27th St., Newport News, Va.
Arey, Margaret Bernardine..150 Ott St., Harrisonburg, Va.
Armstrong, Margaret Ann (Nurse)....Mt. Crawford, Va.
Arnold, Frances Lee.....Lucketts, Va.
Arthur, Carolyn Nelson.210 Yeardley Ave., Lynchburg, Va.
Ashby, Lillia Craig
130 James River Drive, Newport News, Va.
Ashby, Mary Virginia
215 Oakwood St., S. E., Washington, D. C.
Ashby, Mattie Lavinia.....R. F. D., Exmore, Va.
Atwell, Irous Vear (Nurse).....Mt. Solon, Va.
Austin, Cornelia Florence..Ridgeway Road, Spray, N. C.
Ayers, Joanne Margy..1910 N. Madison St.. Arlington, Va.
Bagley, Anna Jean.....763 Elliot Ave., Portsmouth, Va.
Bailey, Ellen Olivia.....Route 1, Bristol, Va.
Bailey, Katherine Jean..23 Aylwin Road, Portsmouth, Va.
Balderson, Jeane Winifred.....Warsaw, Va.
Ball, Elizabeth Carr....1107 Manchester Ave., Norfolk, Va.
Ballard, Nancy Lee.....875 Ashland Ave., Bedford, Va.
Barber, Mrs. Martha Tucker (Nurse)
312 S. Main St., Harrisonburg, Va.
Bare, Evelyn Louise.....Broadway, Va.
Barger, Jane Ellen.....252 High St., Salem, Va.
Barger, Janice Lee.....4 East "B" St., Brunswick Md.
Barker, Margaret Frances.....R. F. D. 3, Blackstone, Va.
Barksdale, Barabara Elizabeth
1706 Bruce Ave., Charlottesville, Va.
Barley, Beverly Anne (Sp. Music)
771 S. Mason St., Harrisonburg, Va.
Barnes, Hazel Ruthe.....Bassett, Va.
Barnes, Marion Jean..56 Bainbridge Ave., Portsmouth, Va.
Barnes, Mary Groome.....Bassett, Va.
Barnes, Virginia Carole.....Bassett, Va.
Barrett, Marjorie Anne
4311 Stonewall Ave., Richmond, Va.
Baxter, Mary Doris....1770 Brandon Ave., Petersburg, Va.
Beale, Bess Albritton.....Courtland, Va.
Beaman, Jessie Elmore....2430 Grandy Ave., Norfolk, Va.
Beasley, Juanita Virginia.....Route 1, Ivanhoe, Va.
Beasley, Muriel Ward...3208 Fendall Ave., Richmond, Va.
Beckner, Mary Frances.....Rockbridge Baths, Va.
Bell, Anne Gladstone.....Marionville, Va.
Bell, Virginia Frances.....Goshen, Va.
Bell, Wanda Lloyd.....Luray, Va.
Benfield, Anna Lee.....Splashdam, Va.
Bennett, Fannie Claire.....Route 2, Ringgold, Va.
Bennett, Myra Daleen.....Low Moore, Va.
Bennett, Rebecca Tabb...117 35th St., Newport News, Va.
Berkley, Marjorie Taylor....517 N. Main St., Suffolk, Va.
Berry, Elaine Bell.1803 Chesapeake St., Charlottesville, Va.
Berryman, Marguerite Brown
2300 W. Grace St., Richmond, Va.
Bishop, Martha Fae.....Troy, Va.
Bittle, Catherine Elizabeth.....Nokesville, Va.
Blackwell, Anna Maphis.....Rehoboth Church, Va.
Bland, Ethelyn Jean.....Route 4, Petersburg, Va.
Blankenship, Charlotte Ann.....Gate City, Va.
Boaz, Margery Ann.....Stuart, Va.
Booker, Eva Dare.....Hurt, Va.
Borkey, Mildred Lindsay.....Bowling Green, Va.

Bowen, Dreama Ederle
423 Kline St., P. O. Box 5, Covington, Va.
Bowen, Jessie Love.....R. F. D. 3, Box 19, Emporia, Va.
Bowen, Virginia Baptist....7 Stock Ave., Portsmouth, Va.
Bowersett, Mary Frances.....Flint Hill, Va.
Bowman, Alice Woodson (Sp. Music)...Franklin, W. Va.
Bowman, Anna Claire.....Timberville, Va.
Bowman, Anna LaMar.....Timberville, Va.
Bowman, Nancye Leona.....R. F. D. 3, Edinburg, Va.
Boyd, Addie Belle.....Hundley Road, Bassett, Va.
Boyd, Evelyn Nozelle.....Atkins, Va.
Boykin, Jacqueline Madeline
6220 Powhatan Ave., Norfolk, Va.
Bradley, Helen Sue.....Ellerson, Va.
Bragg, Ellen Knox.....Culpeper, Va.
Brandon, Nancye Louise.....Sutherlin, Va.
Branson, Dorothy Sue...429 W. Main St., Abingdon, Va.
Bray, Ida Paulette.....Nathalie, Route 1, Va.
Brent, Sarah Kendall..289 Campbell St., Harrisonburg, Va.
Brewer, Juanita Dawn.....Route 2, Fries, Va.
Bridgewater, Frances Elizabeth.....Lovingston, Va.
Bristow, Nancy Clairbourne.....Urbanna, Va.
Britton, Virginia Dare....114 Catherine St., Suffolk, Va.
Brock, Margaret....232 Grattan St., Harrisonburg, Va.
Brock, Martha Penny (Nurse).Route 2, Harrisonburg, Va.
Brockwell, Frances Ann.3216 Garland Ave., Richmond, Va.
Brooks, Doris Mae.....Gordonsville, Va.
Brooks, Margaret Hanna.203 Boston Ave., Lynchburg, Va.
Brothers, Kathleen Odell.....Box 207 Rt. 3, Norfolk, Va.
Brower, Mary Jean.....811 W. First St., Oil City, Pa.
Brown, Betty Lee.....R. F. D. 1, Altavista, Va.
Brown, Clarabelle Ann..123 W. Third St., Greensburg, Pa.
Brown, Frankie Louise.....Culpeper, Va.
Brown, Mary Ella
1827 N. Underwood St., Falls Church, Va.
Brown, Pauline.....Honaker, Va.
Brubeck, Elizabeth Cornelia.....Route 1, Staunton, Va.
Brugh, Annie Sue.....Rapidan ,Va.
Brumley, Mabel Frances.....Pungo, Va.
Bryant, Davilee Stack.....Box 88, Chase City, Va.
Bryant, Elizabeth Wortham.....Bryant, Va.
Bryant, Mary Lillian.....Greenville, Va.
Buchanan, Frances Elizabeth.....Fordwick, Va.
Buck, Doris Mae.....104 N. Harvie St., Richmond, Va.
Buck, Geraldine Hadley..3605 Newport Ave., Norfolk, Va.
Buckley, Ann Carolyn.40 N. Brook Ave., Harrisonburg, Va.
Buckner, Garnette Delia.....Ferrum, Va.
Buckner, Katherine Ruth..Mary Grey Court, Staunton, Va.
Budge, Mary Emmalyn.526 N. Oakland St., Arlington, Va.
Bullington, Laura Jane.....Route 5, Danville, Va.
Bumgardner, Wilma Lee...404 Sixth St., Shenandoah, Va.
Bunts, Anne Ward.....W. Main St., Abingdon, Va.
Burch, Constance Virginia.....Chincoteague, Va.
Buren, Barbara Ann.....109 N. 3rd Ave., Hopewell, Va.
Burford, Forrest Anne.....Brunswick, Va.
Burford, Mildred Holt
Box 228, Lake Terrace R. F. D., Norfolk, Va.
Burger, Catherine Walter
4053 20th Road N., Arlington, Va.
Burke, D. Doretta (Nurse)
3702 Mt. Vernon Ave., Alexandria, Va.
Burke, Marilyn Miles.....3719 Granby St., Norfolk, Va.
Burke, Olga Virginia.....Salem Ave., Front Royal, Va.
Burkett, Mary Katherine.....Center St., Pocahontas, Va.
Burkholder, Dorothy Jean.....Thaxton, Va.
Burkholder, Josephine Clarke.....Thaxton, Va.
Burner, Nancy Louise.....McGaheysville, Va.
Burruss, Phyllis Paige.....Edom, Va.
Bussey, Anne Wilcox.108 W. Mulberry St., Baltimore, Md.
Butler, Muriel Ann.611 Walter Reed Drive, Arlington, Va.
Bynaker, Mrs. Armetha Pennington
91 Broad St., Harrisonburg, Va.

Cabe, Barbara Anne....Route 14, Box 10, Richmond, Va.
Cage, Mary Patricia
217 N. Delaware Ave., Brunswick, Md.
Caldwell, Mary Ellen.....Waynesboro, Va.
Callender, Isabel (Mrs.) (Sp.)
60 Graham St., Harrisonburg, Va.
Calloway, Homer Thomassine..111 Painter St., Galax, Va.
Camden, Emma Joe.....Big Island, Va.
Cameron, Jean.....345 Iroquois Place, Beaver, Pa.
Campbell, Elizabeth Jean
513 Roxbury St., Clifton Forge, Va.
Campbell, Jewell Lee.....Box 402, Covington, Va.
Campbell, Sallie Ann.....Palmyra, Va.
Campbell, Virginia Carolyn
513 Boxbury St., Clifton Forge, Va.
Canada, Jane.....1409 Rittenhouse St., Lynchburg, Va.
Canter, Mr. Gibbons (Sp. Music)
288 Franklin St., Harrisonburg, Va.
Carpenter, Elizabeth Mae..Box 206, Pennington Gap, Va.
Carper, Irene Matilda (Nurse).....Woodstock, Va.
Carson, Annie Viola.....Route 3, Lynchburg, Va.
Carson, Lenna Ilene.....Chilesburg, Va.
Carter, Blanche Leftwich.....Chatham, Va.
Cary, Ila Mae.....807 Ash St., Hopewell, Va.
Case, Virginia Ellen.....2134 N. Main St., Danville, Va.
Caufield, Nancy Lee.....Pleasant View, Va.
Cebrat, Ann (Sp. Music)..Franklin St., Harrisonburg, Va.
Cegelski, Gloria Angela
P. O. Box 135, Moriches Road, St. James, N. Y.
Chaplin, Mary Ann.....Emporia, Va.
Chappell, Amy Nell.....409 Forest St., Martinsville, Va.

Chappell, Rebecca Gordon.....Urbanna, Va.
Chappell, Romine.....Sedley, Va.
Chappell, Unity Bramley.....Sedley, Va.
Charlton, Alice Jean.....Route 2, Hickory, Va.
Cheatham, Mary Brownley.....Route 2, Midlothian, Va.
Chenault, Frances Paulina.....Buchanan, Va.
Chowning, Gayle.....Urbanna, Va.
Cissel, Margaret
1004 So. Mansion Drive, Silver Springs, Md.
Clark, Elaine Margaret...2 Wildwood Ave., Buffalo, N. Y.
Clarke, Patsy Maude..R. F. D. 1, Box 87, Martinsville, Va.
Clarkson, Nannie Mae.....Arrington, Va.
Claybrook, Charlotte Virginia.....Kilmarnock, Va.
Clemens, Lois Hoffman.....Leesburg, Va.
Clemenson, Nancy Joyce..651 Boulevard W. Pelham, N. Y.
Clements, Margaret Elizabeth.....Saxe, Va.
Clendenning, Catherine Gertrude.....Fentress, Va.
Cline, Pauline Virginia.....Broadway, Va.
Clodfelter, Catherine Elizabeth..Route 3, Greensboro, N. C.
Clougherty, Bette.....Timberville, Va.
Coakley, Maysel Bertha.....Colonial Beach, Va.
Cobb, Esther Louise..1360 Buckingham Ave., Norfolk, Va.
Cockerill, Margaret Ann.....Herndon, Va.
Coffey, Nell Leonora.....Lewallen Hotel, Harlan, Ky.
Coffman, Betty Jane.....East Main St., Luray, Va.
Coffman, Dorene Devers
333 Monument Ave., Harrisonburg, Va.
Coffman, Laura Patricia.....Main St., Edinburg, Va.
Coffman, Marguerite Jean
Route 2, Box 15, Harrisonburg, Va.
Cohen, Barbara Ann
58-11 220th Street, Bayside, New York, N. Y.
Collie, Mattie Lee.....Milton, N. C.
Collins, Mrs. Beulah Terry (Nurse)....Mt. Crawford, Va.
Collins, Ellen Dabney....3201 Noble Ave., Richmond, Va.
Colwell, Frances Jean....Mt. Vernon Hgts., Roanoke, Va.
Comer, Nelle Elizabeth.261 Franklin St., Harrisonburg, Va.
Compton, Mina Louise
156 Maryland Ave., Harrisonburg, Va.
Conant, Corinne.....15 N. Main St., Chincoteague, Va.
Conduff, Laura Anne.....Willis, Va.
Conner, Betty Lee.....Maurertown, Va.
Conrad, Barbara Louise
261 W. View St., Harrisonburg, Va.
Conrad, Frances Grey.....Arbovale, W. Va.
Contos, Frances.....515 Center Ave., Weston, W. Va.
Cook, Virginia Elizabeth.....Box 45, Blacksburg, Va.
Cooksey, Margaret Eugenia.....Amissville, Va.
Cooksey, Virginia Hezekiah.....Amissville, Va.
Cooper, Mary Annette.....Haysi, Va.
Corkan, Joy Anne.....New Market, Va.
Cornelisen, Janet Eileen
224 Forest Drive, Falls Church, Va.
Cotton, Mary Jane.521 Jessamine Ave., Collingswood, N. J.
Covington, Colleen Mae.310 Tennessee Ave.,E., Crewe Va.
Cowherd, Anne Tyler.....Gordonsville, Va.
Cox, Imogene.....Floyd, Va.
Cox, Joyce Annette.....Dryden, Va.
Coyne, Elizabeth June..1036 Bay View Blvd., Norfolk, Va.
Craig, Mrs. Gladys Goodman (Sp)
715 S. Main St., Harrisonburg, Va.
Creel, Melba Inez.....Sandy Level, Va.
Crider, Leona Frances....500 Third St., Shenandoah, Va.
Crigler, Mary Ellen.....Brightwood, Va.
Criser, Nancy Jean.....Hot Springs, Va.
Crist, Louise Margaret....214 N. 15th Ave., Hopewell, Va.
Crockett, Mary Elizabeth.....Reedville, Va.
Cromer, Bonnie Blanche (Nurse)..Rt. 1, Bridgewater, Va.
Crovo, Kathleen Meredith
3230 Edgewood Ave., Richmond, Va.
Crowley, Donna Ruth
946 W. Ocean View Ave., Norfolk, Va.
Culpepper, Jean Marks.....Suffolk, Va.
Cummins, Christine Frances.....Natural Bridge, Va.
Custer, Peggy Sipe (Sp. Music)
1353 S. Main St., Harrisonburg, Va.
Custer, Zelma Lucille.....Mt. Clinton, Va.
Cuthbert, Margaret Ruth
200 Millwood Ave., Winchester, Va.

Daggy, Margaree Blanche.....Mt. Solon, Va.
Dance, Laura Elizabeth.....Ettrick, Va.
Darlington, Ruth Frances.....Farmville, Va.
Darnell, Elma Rebecca.....Rochelle, Va.
Davidson, Dunhild Amanda.....Goshen, Va.
Davis, Christine Snow.....Halifax, Va.
Davis, Clara Louise..298 S. Liberty St., Harrisonburg, Va.
Davis, Hilda.....116 Union Ave., Martinsburg, W. Va.
Davis, Joyce Mae....3403 Montrose Ave., Richmond, Va.
Davis, Katheryne Thornton.....Nathalie, Va.
Davis, Lucille Young....111 Marvin Ave., Petersburg, Va.
Davis, Mavis Thomas.....Honaker Va.
Davis, Ruth Virginia.....Agricola, Va.
Davis, Wanda Attice.....101 Murphy St., Galax, Va.
Davis, Waughnita Virginia.....Route 5, Alexandria, Va.
Davison, Betty.....Strasburg, Va.
Dawson, Alma Merle.....Saxe, Va.
Dawson, Verna Vernona.....Saxe, Va.
Deadrick, Lee Anna....116 Grove St., Petersburg, W. Va.
DeHaven, Julia V.....Stephenson, Va.
Deisher, Willie Pauline
821 Kensington Ave., Clifton Forge, Va.
Delemarre, Margaret Florine
145 Community Road, Bay Shore, N. Y.
DeModena, Lillian Virginia
2001 Rosewood Ave., Richmond, Va.

Denham, Reva Louise.....Vienna, Va.
DeVore, Audrey Naomi.....West Augusta, Va.
Dibble, Jean Elizabeth
3145 19th St., N. W., Washington, D. C.
Dickenson, Dorothy Eleanor.....Independence, Va.
Dickie, Marjorie Ann.....Roseland, Va.
Dillard, Mary Lee
1410 Crawford Ave., Harrisonburg, Va.
Dixon, Dorothy Virginia
509 Albemarle St., Bluefield, W. Va.
Dixon, Edna Marie.....Cullen, Va.
Dodd, Dorothy Eleanor
10 Wentworth Place, Lawrence, Long Island, N. Y.
Dodson, Glenna Ardath.4114 21st Road, N., Arlington, Va.
Dodson, Helen Carter (Nurse).....Elkton, Va.
Dofflemoyer, Betty Lou....Junior Ave., Shenandoah, Va.
Dolly, Ella Genetta.....Franklin, W. Va.
Doub, Mildred Haller....1205 Taylor Ave., Richmond, Va.
Dovel, Edna Creola.....Route 2, Bridgewater, Va.
Doyle, Claire Marie.....633 W. 34th St., Norfolk, Va.
Dreisbach, Mary Gertrude
2007 Eye Street, N. W., Washington, D. C.
Drewrey, Mary Hunter....917 Gates Avenue, Norfolk, Va.
Drinkwater, Jean Matilda
1222 Lorraine Avenue, Richmond, Va.
Driver, Georgeanna.....New Market, Va.
Drucker, Hilaire Elaine.2200 Cromwell Road, Norfolk, Va.
Dugger, Bertha Maxine..502 S. Main Street, Emporia, Va.
Dugger, Jane Grace.....502 S. Main St., Emporia, Va.
Duncan, Mary Margaret.....Route 3, Nathalie, Va.
Dunn, Norma Emily.....High St., Dayton, Va.
Dunton, Sue Tankard.....Birds Nest, Va.
Durden, Evelyn Mae.....Box 164, Clifton Forge, Va.
Durham, Marcia Jeannette
2226 Thornton Court, Alexandria, La.
Dutrow, Jane Canter.....213 First St., Front Royal, Va.
Duvall, Virginia Lee
220 King George St., Annapolis, Md.

Early, Phyllis Ade'ine..221 Dixie Ave., Harrisonburg, Va.
Earman, Beulah Pearle..55 Grattan St., Harrisonburg, Va.
Earman, Fay.....518 E. Market St., Harrisonburg, Va.
Earman Jane.....130 Franklin St., Harrisonburg, Va.
Eason, Estelle Lorraine
332 Mt. Vernon Ave., Portsmouth, Va.
Eastep, Anna Lee....923 Berryville Ave., Winchester, Va.
Edgerton, Carolyn DeAnne.....Ellerson, Va.
Eley, Emma Ruth.....603 High St., Frank'in, Va.
Elliott, Sarah Anne.....Nassawadox, Va.
Elliott, Shirley Winifred..415 Mallory Ave., Hampton, Va.
Ellis, Dorothy Lou.....Route 11, Richmond, Va.
Ellis, Margaret Anne....115 Hardy Ave., Norfolk, 6, Va.
Ellis, Sue Carter.....Ashland, Va.
Elmore, Mary Ann.....Ellerson, Va.
Engleman, Alice Roberta.....Route 1, Lexington, Va.
Engleman, Dorothy Etzler.....Route 1, Lexington, Va.
Eppard, Naomi Mae.....Route 1, Elkton, Va.
Epperly, Betty Jane.....Box 404, Cambria, Va.
Epperson, Ola Atkinson.....Alberta, Va.
Epperson, Phyllis Gibson
346 Maryland Ave., Portsmouth, Va.
Ervine, Dorothy Floyd.....McDowell, Va.
Estep, Geraldine Frances
1125 S. Main St., Harrisonburg, Va.
Evens, Selena Pearl.....131 Eleventh St., Pulaski, Va.

Faircloth, Anna Butler..3308 Barton Ave., Richmond, Va.
Fallon, Mrs. Evelyn Wilson.....Moorefield, W. Va.
Farinholt, Mildred Lee
213 Hurley Ave., Hilton Village, Va.
Farmer, Gladys Vivian....Route 1, Box 100, Dublin, Va.
Farrar, Barbara Rose
318 E. Del Ray Ave., Alexandria, Va.
Farrow, Margaret Ann.....New Market, Va.
Fath, Nancy Marie..3121 W. Franklin St., Richmond, Va.
Faulconer, Betty Hossley.....Unionville, Va.
Faulkner, Alice Elizabeth.....Alton, Va.
Fauver, Courtney Mae
1010 Berryville Ave., Winchester, Va.
Fawley, Edna Jeanne.....Broadway, Va.
Feldman, Frances F...900 W. Leigh Street, Richmond, Va.
Ferguson, Jeanne Frances.....Route 1, Vinton, Va.
Fidler, Jean.....9708 Columbia Blvd., Silver Spring, Md.
Fielding, Willie Grace.....Piney River, Va.
Figgatt, Phyllis Paige....49 Broad St., Harrisonburg, Va.
Fine, Esther Dena.....Bassett, Va.
Finizie, Rona.....512 S. Main St., Harrisonburg, Va.
Finks, June Boswell..2 W. Glendale Ave., Alexandria, Va.
Finley, Hannah Stevens.....Free Union, Va.
Fisher, Anne Marie..1906 Dairy Road, Charlottesville, Va.
Fisher, Doris Anne.....141-16 72 Drive, Flushing, N. Y.
Fisher, Mary Madeline.....White Stone, Va.
Fitzgerald, Naomi Winifred.....Ellard, Va.
Flippo, Catherine Frances.....Buchanan, Va.
Flippo, Dorothy Arline.....Route 1, Midlothian, Va.
Flook, Lucille.....Route 3, Harrisonburg, Va.
Flythe, Betty Lou...1611 Charleston Ave., Portsmouth, Va.
Foley, Ellen High.....Mt. Clinton, Va.
Follett, Barbara Frances
7521 Yorktown Drive, Norfo'k, Va.
Foltz, Laura Virginia....406 Seventh St., Shenandoah, Va.
Fosnight, Evelyn June.....18 Street, Front Royal, Va.
Foster, Dorothy Coe
1016 McCormick St., Clifton Forge, Va.

Foster, Edith Jane.....1311 Sussex Place, Norfolk, Va.
Fraley, Betty Joanne...308 Wellington Ave., Roanoke, Va.
Franklin, Virginia Ann....1103 Early St., Lynchburg, Va.
Fray, Gabie Ella.....Earlysville, Va.
Frazier, Janice Lee.....Shenandoah, Va.
Freeman, Esther Gloria....2 Larrabee Lane, Phoebus, Va.
Freese, Geraldine Charlotte
219 E. Virginia Ave., Vinton, Va.
Frizzell, Betty Frances..838 Maiden Lane, Roanoke, Va.
Frost, Melba Elizabeth....67 D View Ave., Norfolk, Va.
Fulk, Neva Nauourneen.....Broadway, Va.
Fulton, Mary Jane....342 Sherwood Ave., Staunton, Va.
Funk, Betty Jean.....845 C. St., Harrisonburg, Va.
Funk, Margaret Louise..845 C. Street, Harrisonburg, Va.
Funkhouser, Dorothy Getz.....Edinburg, Va.
Funkhouser, Mrs. L. O.
Maplehurst Ave., Harrisonburg, Va.
Furman, Sara Louise....48 Cedar Lane, Falls Church, Va.

Gabbert, Joyce Eunice.....11 Park Blvd., Staunton, Va.
Gaines, Ethel Clore.....Reva, Va.
Galyen, Leota.....Hewlett, Va.
Gambill, Florence Virginia
515 S. Mason St., Harrisonburg, Va.
Gangwer, Mildred Lucille.....Dayton, Va.
Garber, Gloria Jean
37 Shenandoh Ave., Harrisonburg, Va.
Garber, Josephine Lee.....Port Republic, Va.
Gardner, Joanna Belle.....N. Main St., Hillsville, Va.
Garland, Edythe Rebecca.....Keysville, Va.
Garner, Natalie Bernice.1320-22nd St., Newport News, Va.
Garnett, Betty Ann..294 S. Liberty St., Harrisonburg, Va.
Garnett, Ida Marian.....Beulahville, Va.
Georges, Irene Ellen..Baker Ave., New Providence, N. J.
Gibbons, Betsy Lynn.....610 Ott St., Harrisonburg, Va.
Gibson, Helen.....Avenel, Silver Spring, Md.
Giddings, Nancy Lee....10 Meredith Ave., Hampton, Va.
Glenn, Jocelyn Acker.....Route 3, Box 311, Suffolk, Va.
Glick, Ethel Virginia.....R. F. D. 2, Bridgewater, Va.
Gochenour, Vada Delaine.....Woodstock, Va.
Gochenour, Vera Dorothia.....Woodstock, Va.
Goehringer, Doris Katherine
110-34 198th St., Hollis, N. Y.
Goldsmith, Barbara....135 Central Ave., Lawrence, N. Y.
Goldstein, Frances Jean
1037 Rivermont Terrace, Lynchburg, Va.
Golladay, Regina Jane.....Woodstock, Va.
Gooch, Calais Williams.....Troy, Va.
Gooch, Jane Grey.....Troy, Va.
Good, Elizabeth Anne.....S. Main St., Harrisonburg, Va.
Good, Estelle Rae.....71 Sumner Ave., Brooklyn, N. Y.
Goode, Betty Harriette
Britton Hill Farms, Richmond, Va.
Goodrich, Nina Mae.....23 Caton Ave., Alexandria, Va.
Gordon, Elizabeth Read..7 Fredonia Ave., Lynchburg, Va.
Gordon, Evalyn Mebane.....Union Level, Va.
Gordon, Rita Ferraba.....Box 87, Grottoes, Va.
Gore, Mary Hercelia....4420 N. 16th St., Arlington, Va.
Grabill, Norma June..326 Commerce St., Woodstock, Va.
Graeff, Joan.....1211 N. Nash St., Arlington, Va.
Graham, Jane Marie.....Pennington Gap, Va.
Graham, Virginia Lucille.....Bridgewater, Va.
Gravatt, Patricia Saunders.....Hanover, Va.
Graves, Frances Elma.....Culpeper, Va.
Graves, Wanda Lee.....Palmer St., Blacksburg, Va.
Gray, Marie Fern.....136 S. Main St., Woodstock, Va.
Green, Delphia Anne.....118 Virginia Ave., Norfolk, Va.
Green, Lillian Miller.....510 Main St., Culpeper, Va.
Green, Mary Elizabeth
4514 Connecticut Ave., Washington, D. C.
Gregory, Eleanor Ruth.....Altavista, Va.
Gregory, Mildred Easley.....Crewe, Va.
Griffith, Mary Catherine.405 Seventh St., Shenandoah, Va.
Grimes, Frances Audrey
4305 Newport Ave., Norfolk, Va.
Grimes, Peggy Leard.....54th St., Virginia Beach, Va.
Grimsley; Tressie Elizabeth.....Shenandoah, Va.
Grover, Josephine Prescott
220 Virginia Ave., Alexandria, Va.
Grubb, Lucille Elizabeth.....Chatham, Va.

Habbarde, Jacqueline Winifred
2627 Lexington St., Harrisburg, Pa.
Hackworth, Sylvia.....Crimora, Va.
Haddaway, Klein K. (Mr.)
250 Franklin St., Harrisonburg, Va.
Haga, Helen Elizabeth....Peakova Lane, Front Royal, Va.
Hagar, Leah Doris.....1711 N. Main St., Danville, Va.
Hair, Konna Jean.....Route 4, Box 495, Richmond, Va.
Hale, Jean Clore.....Pratts, Va.
Hale, Katherine Gibson.....Narrows, Va.
Hall, Edith Carleen.....Third St., Fieldale, Va.
Hall, Kathryn Cecelia.....Box 143, Brunswick, Md.
Hall, Leslie Katherine.....Limeton, Va.
Hall, Rita Frances.....Route 1, Richmond, Va.
Halstead, Emma Jean.....Munden, Va.
Hamilton, Mary Katherine.....Adelaide, Parksley, Va.
Hamilton, Phyllis Ann.....Adelaide, Parksley, Va.
Hammer, Vanny Zane.....South Hill, Va.
Hampton, Wilma Frances.....Galax, Va.
Hanna, Ivalou Belle..530 Wyoming St., Charleston, W. Va.
Hannabass, Ella.....Route 1, Vinton, Va.
Hansberger, Charlotte May.....Mount Jackson, Va.
Hanson, Mrs. Rachel Findley
759 So. Mason St., Harrisonburg, Va.

Harbough, Dorothy Anna.....Hayfield, Va.
Hardy, Doris June
134 11th Street, E. Ocean View, Norfolk, Va.
Hargis, Mary Elizabeth.....Lebanon, Va.
Hargroves, Sarah Thomas
2813 Bay View Blvd., Portsmouth, Va.
Harless, Shirley Marion....211 Gordon St., Sanford, N. C.
Harmon, Lannie.....Woodlawn, Va.
Harnest, Frances Gray..6012 Buist Ave., Philadelphia, Pa.
Harpine, Alice Elise.....Broadway, Va.
Harraway, Dorothy Melvina.....Blairs, Va.
Harrell, Sally Brinkley.....29 Amiss Ave., Luray, Va.
Harrelson, Margaret Thomas
1627 Parker Ave., Portsmouth, Va.
Harris, Audrey Janette.....Route 1, Gate City, Va.
Harris, Betty Waddy....3414 Floyd Ave., Richmond, Va.
Harris, Reba Jean.....228 Victoria Ave., Hampton, Va.
Harrison, Elizabeth Ann
29 Cantrell Ave., Harrisonburg, Va.
Hart, Doris Deane.....151 Dover Circle, Norfolk, Va.
Hart, Jacqueline Elizabeth..819 Shirley Ave., Norfolk, Va.
Hartman, Mary Jane....1015 Melville St., Petersburg, Va.
Harvey, Frances.....Roseland, Va.
Harvey, Virginia Alice.....Roseland, Va.
Harwell, Agnes Clare
1640 N. E. 6th Court, Fort Lauderdale, Fla.
Harwell, Mrs. Ruth Young
251 Newman Ave., Harrisonburg, Va.
Hastings, Gloria Lucille..3015 Noble Ave., Richmond, Va.
Hatcher, Mary Catherine.....Middleburg, Va.
Haught, Mary Katherine
16 Martin Road, Warwick Village, Newport News Va.
Hawkins, Audrey Louise.....Broadway, Va.
Hawkins, Clara Margaret..Sperryville Road, Culpeper, Va.
Hawkins, Dorothy Bridgman
Sperryville Road, Culpeper, Va.
Hawkins, Dorothy Virginia.....Boston, Va.
Hawkins, Irene.....McGaheysville, Va.
Hawley, Jean Elizabeth..314 N. Elm Ave., Portsmouth, Va.
Hawthorne, Marjorie Frances.....Route 2, Bristol, Va.
Haynes, Hylton LaRue.433 Keswick St., Clifton Forge, Va.
Hayward, Frances Taylor.3609 Wythe Place, Hampton, Va.
Heath, Marian Frances.....Midlothian, Va.
Heatwole, Madeline Ann.....Mt. Clinton, Va.
Hedderly, Mary Preston
1313 Shepherd St., South Boston, Va.
Hedgepeth, Lillian Jeanette
204 Armistead St., Phoebus, Va.
Heflebower, Margaret Kathryn.....Rippon, W. Va.
Heider, Dorothy Christine
3402 Florida Ave., Richmond, 22, Va.
Heischman, Dorothy Cole.....Mt. Jackson, Va.
Helbert, Nancy Jeanne....Weaver Ave., Harrisonburg, Va.
Heller, Ruth Florence.....369 Tower St., Union, N. J.
Henderson, Mabel Louise.....Plasterco, Va.
Hendricks, Mary Virginia.....Alton, Va.
Henry, Nancy Jane..4402 Bromley Lane, Richmond, Va.
Hepner, Helen Hope.....Mt. Jackson, Va.
Hetfield, Helen Marie
625 Huntington Ave., Plainfield, N. J.
Hickman, Mrs. Mary Shilton
52 Reservoir St., Harrisonburg, Va.
Higgins, Jean Ann..600 Prospect Walk, Clifton Forge, Va.
Hilbert, Marie Frances.....Box 91, Weyers Cave, Va.
Hildebrand, Ann Elizabeth
1008 Hamilton Blvd., Hagerstown, Md.
Hill, Dorothy Violet.....1012 Main St., Altavista, Va.
Hillman, Mary Elizabeth
1206 Chesapeake Ave., South Norfolk, Va.
Hiner, Joyce Marie.....Monterey, Va.
Hinton, Helen Virginia....309 Henry Ave., Pulaski, Va.
Hinton, Ida Audrey.....Kearneysville, W. Va.
Hodges, Shirley Rice..1302 W. 42nd St., Richmond 24, Va.
Hodnett, Virginia Juanita..806 Grove Ave., S. Boston, Va.
Hodsdon, Julian Frances..236 W. 35th St., Norfolk 5, Va.
Hoffler, Gloria Pauline....938 Ann St., Portsmouth, Va.
Hoggard, Margaret Bradshaw
105 Oak Grove Rd., Norfolk, Va.
Hogge, Amy Russell.....Pine Point House, Dare, Va.
Hogshead, Frances Ann.....Great Falls, Montana
Holbrook, Joan.....Bartley, W. Va.
Holladay, Frances Trigg.....Rapidan, Va.
Holland, Mary Alice
605 Richmond Rd., Williamsburg, Va.
Hollandsworth, Verlie Mae
R. F. D. No. 2, Box 6, Leesburg, Va.
Hollar, Janet Catherine.....Singers Glen, Va.
Holt, Frances Gwendolyn
441 Pennsylvania Ave., Norfolk, Va.
Holt, Mabel.....34 W. Church St., Martinsville, Va.
Holt, Marjorie Anne....315 Forest St., Martinsville, Va.
Hoover, Betty Lee.....Timberville, Va.
Hoover, Janice Marylyn
270 Newman Ave., Harrisonburg, Va.
Hope, Mary Louise.....Hillsville, Va.
Horsley, Ruby Anne.....Lovingston, Va.
Hostetter, Elizabeth Louise
Eastern Mennonite School, Harrisonburg, Va.
Hostetter, Kathryn Ellen
Eastern Mennonite School, Harrisonburg, Va.
Hotinger, Nellie Frances.....Collierstown, Va.
Houchins, Grace Elizabeth.....Leesburg, Va.
Houchins, Jane Elizabeth.....Chester, Va.
Housman, Helen Frances
910 Albemarle St., Bluefield, W. Va.
Hubbard, Mary Lou.....Gretna, Va.

Hubbard, Phyllis.....Route 4, Chatham, Va.
Hudson, Janet Rebekah.....Virgilina, Va.
Hughes, Anne Elizabeth.....Fleeton, Va.
Hughes, Geneva Ann.....Waverly, Va.
Hughes, Josephine Elizabeth
371 Roxbury St., Clifton Forge, Va.
Hulvey, Joy.....Broadway, Va.
Hundley, Bobby Lou...709 S. Scales St., Reidsville, N. C.
Hundley, Frances Estelle.....Fieldale, Va.
Hunter, Betty Ann.....4731-23rd St., N., Arlington, Va.
Huntington, Mary Louise
156 Round Hill Road, Fairfield, Conn.
Huseby, Marion Elizabeth....501 N. Blvd., Richmond, Va.
Hutchenson, Geraldine Joyce.....Tappahannock, Va.
Hutton, Nancy Anne....330-60th St., Newport News, Va.
Hylton, Dorothy Lee.....Route 1, Box 425, Roanoke, Va.

Irby, Ada Clarke.....Java, Va.
Ives, Edith DeGray..Edna Terrace, New Hartford, N. Y.

Jackson, Edith N.....210 W. View St., Harrisonburg, Va.
James, Carrie Rives....208 S. Irving St., Arlington, Va.
James, Olive Marjory.....Staatsburg-on-Hudson, N. Y.
Jameson, Barbara Lee..406 N. Thomas St., Arlington, Va.
Jarvis, Ann Elizabeth.....115 E. 41st St., Norfolk, Va.
Jarvis, Elaine Stafford.....527-4th St., Portsmouth, Va.
Jarvis, Glada Geneva.....Victoria, Va.
Jarvis, Mary Barbara.....Timber Ridge, Va.
Jeffries, Lillian DeClarence.....Tappahannock, Va.
Jessee, Jean Bundy.....Lebanon, Va.
Jessup, Alice Elizabeth....South Hill Ave., South Hill, Va.
Johnson, Barbara Elaine....Westview Ave., Bedford, Va.
Johnson, Edith Frances.....Mannassas, Va.
Johnson, Jane Ann.....Route 1, Hopewell, Va.
Johnson, Jean Marie.....205 Carolina Ave., Crewe, Va.
Johnson, Jo Ann.....623 S. Main St., Woodstock, Va.
Johnson, Lillia Mae.....Sedley, Va.
Johnson, Margaret Earl.....Mechum River, Va.
Johnson, Nancy Lee..712 Riverside Drive, Lynchburg, Va.
Johnson, Phyllis Clara.....E. Bay St., Nassau, Bahamas
Johnston, Leila June.....Route 4, Appomattox, Va.
Jones, Alice Mercer....630 N. Kenmore St., Arlington, Va.
Jones, Betty Barbara..1885 Dewey Ave., Rochester, N. Y.
Jones, Billie Greenwood.....Ridgeway, Va.
Jones, Doris Mae....343 W. Bruce St., Harrisonburg, Va.
Jones, Dorothy Lois..538 W. Ellet St., Philadelphia 19, Pa.
Jones, Elsie Cary.....Urbanna, Va.
Jones, Florence Aileene.....Green Bay, Va.
Jones, Laura Louise.....Berryville, Va.
Jones, Margaret Ann.....201 Washington St., Galax, Va.
Joseph, Jean Elinor....13 Warren St., Harrisonburg, Va.
Justis, Joycelyn June..1401 Radcliffe Ave., Lynchburg, Va.

Kackley, Helen Ruth.....Berryville, Va.
Kahn, Ada Mae.....8 Berry St., Sandston, Va.
Kanter, Paula Ruth
2614 Madison Ave., Newport News, Va.
Kash, Margaret Ferne....P. O. Box 2187, Lynchburg, Va.
Kavanaugh, Dorothy Virginia
333 S. Liberty St., Harrisonburg, Va.
Kavanaugh, Lucille Josephine
67 Shipwright Street, Annapolis, Md.
Keagy, Elizabeth Jane..Holly Point Farm, Portsmouth, Va.
Keeler, Dorothy Ann.1528-C Lee St., Charleston 1, W. Va.
Keer, Naomi Ruth..1643 N. Greenbrier St., Arlington, Va.
Keezell, Narice Travis.....Keezletown, Va.
Keister, Katy Lou.....Timberville, Va.
Keller, Ellen Cole.....R. F. D. 1, Strasburg, Va.
Kelley, Cecil Ann.....Gretna, Va.
Kelley, Virginia Ayleen.....R. F. D. 1, Gretna, Va.
Kelly, Julia Ann....816 W. Third St., Big Stone Gap, Va.
Kempfer, Phyllis Mae.....Grottoes, Va.
Kern, Grace Marie.....Bridgeville, Del.
Kerns, Anne Virginia.....Clearbrook, Va.
Key, Roselyn Myers..666 Highland Way, Hagerstown, Md.
Keyser, Frances LeVier
421 S. Lexington St., Covington, Va.
Kidwell, June Marie.23 W. Windsor Ave., Alexandria, Va.
King, June Cecille.....7910 Granby St., Norfolk 5, Va.
King, Susan Emmalyne
586 Southampton St., Emporia, Va.
King, Vernita Fay.....Oriskany, Va.
Kiracofe, Ruth Virginia.....Route 1, Harrisonburg, Va.
Kirby, Joan Marie...1609 Columbia St., Richmond 24, Va.
Kirchner, Martha Lillian.....37-8th St., Pulaski, Va.
Kirkpatrick, Sur Caroline
14 Elm Lane, Olmsted Home, Middletown, Pa.
Kirwan, Margaret Jane..204 Bayly Ave., Cambridge, Md.
Klippel, Jenny Elizabeth..22 Overlook Road, Verona, N. J.
Koechlein, Margaret Louise
Two Park Avenue, New York, N. Y.
Koontz, Helen Lee.....Rockingham, Va.
Koontz, Lillian Jean.....Elkton, Va.
Kunz, Nancy Lee.....Greenway Court, Lynchburg, Va.
Kyger, Dora Cornelia.....Elkton, Va.
Kyle, Josephine Lee.....Fordwick, Va.
Lally, Harriet Buick (Mrs.)
1306 E. Ocean View Ave., Norfolk 3, Va.
Land, Delphine Virginia....1019 Gates Ave., Norfolk, Va.
Lane, Ellen Jacklin
88-25 179th Place, Jamaica 3, Long Island, N. Y.
Lauck, Mary Frances.....Elkton, Va.
Layman, Evelyn Sellers
Route 3, Box 46, Harrisonburg, Va.
Layman, Frances Darlene.....Troutville, Va.

Layne, Edythe E. . . . . Cullen, Va.
Leach, Phyllis Anne . 2908 Hawthorne Ave., Richmond, Va.
Lee, Helen Lilian . . . . . DeWitt, Va.
Lee, Margaret Louise . . . . . DeWitt, Va.
Lee, Martha Annie . . . . . 167 Center St., Emporia, Va.
Leistra, Betty Ruth
231 Campbell St., Harrisonburg, Va.
Leitner, Emily Frances . . 900 Holladay St., Portsmouth, Va.
LeMaster, Margery Ward . . . . . Hedgesville, W. Va.
Leon, Edith June . . . . . River Road, Fair Haven, N. J.
Leonard, Frances Ann . . . . . Bridgewater, Va.
Leonard, Louise Wilburn . . . . . R. F. D. 11, Richmond, Va.
Lester, Frances Grigsby
215 E. Jefferson St., Falls Church, Va.
Lewter, Wanda Lee . . . . . 1115 Loyola Ave., Chicago, Ill.
Lindamood, Dorothy Irene . . . . . Mt. Jackson, Va.
Lineweaver, Mrs. Virginia H.
272 Westview St., Harrisonburg, Va.
Linhoss, Marianne . . . . . New Market, Va.
Lipps, Sarah Elizabeth . . . . . Aldie, Va.
Lipps, Sue Kirk . . . . . Aldie, Va.
Liskey, Lucy Marie . . . Route 1, Box 245, Harrisonburg, Va.
Litton, Opal Madeline . . . . . Castlewood, Va.
Livesay, Joan Marie . . . . . R. F. D. No. 2, Waynesboro, Va.
Lobryan, Laura Carolyn . . . 144 Belvoir St., Alexandria, Va.
Lockard, Eugenia Cornelia . . . . Oakwood Ave., Bedford, Va.
Lohr, Janice Rebecca . . . . . New Market, Va.
Long, Betty Jean . . . . . Romney, W. Va.
Long, Evelyn Virginia . . . . . Middletown, Va.
Long, Mrs. Jane Logan
1110 S. Main St., Harrisonburg, Va.
Long, Rachel Ann . . . . . Middletown, Va.
Longley, June Elizabeth . . . . . McGaheysville, Va.
Love, Mary Edna . . . . . 39 Vick St., Portsmouth, Va.
Lovelace, Mary Lou . . Route 1, Rosemont, Knoxville, Md.
Lowery, Doris Reine
222 Campbell Ave., Harrisonburg, Va.
Lowery, Gertrude Vann
222 Campbell Ave., Harrisonburg, Va.
Lowery, Harriette . . 222 Campbell Ave., Harrisonburg, Va.
Lucy, Edith Mae . . . . . Dolphin, Va.
Lucy, Kathleen Willis . . . . . Lawrenceville, Va.
Lynn, Mary Nash . . 63 Geranium Ave., Floral Park, N. Y.

McConnell, Sadie Grace . . . . . Chuckatuck, Va.
McCoy, Mary Lee . . . . . 202 Swanson St., Galax, Va.
McCrory, Mae Odell . . . . . Route 1, Staunton, Va.
McCue, Helen Louise . . 2009 Walton Ave., Bluefield, W. Va.
McCune, Joyce Florence . . . . . Fishersville, Va.
McGee, Jean Elizabeth
454 W. Ocean View Ave., Norfolk, Va.
McGee, Kathryn Belle . . . . . 44 Vine St., Elkins, W. Va.
McGee, Rosemary Lynn . . . . . McGee's Mills, Pa.
McGehee, Jean Lois . . Route 1, Box 155, Hilton Village, Va.
McLennan, Jean Milton
17 Shangi--La Drive, Apt. 127, Norfolk, Va.
McMahon, Frances . . . . . North P. O., Mathews, Va.
McManoway, Kathryn Jane . . . . 34 Pine St., Petersburg, Va.
McMurran, Jane Marshall . . 1134 Bolling Ave., Norfolk, Va.
McNeer, Martha Pearle . . . . . Louisa, Va.
McWane, Ruth Henson . 8 Parkmont Apts, Lynchburg, Va.
MacDonald, Evelyn Juanita . . . . . Highland Springs, Va.
Mackie, Virginia Tyler
Apt. 2, 608 W. Cork St., Winchester, Va.
Mahone, June Palmer . 717 Hinton Ave., Charlottesville, Va.
Mahone, Nancy Sue . . . . . 445 Lake Ave., St. Louis, Mo.
Manuel, Myra Irene . . . . . Strasburg, Va.
Maphis, Mary Lou . . . . 1130 S. Main St., Harrisonburg, Va.
Mapp, Cora James . . . . . Machipongo, Va.
Mapp, Dorothy Mae . . . . . Exmore, Va.
Mapp, Marguerite Wilkins . . . . . Machipongo, Va.
Marable, Eleanor Beatrice
St. Barnabas Mission, Elkton, Va.
Markham, Mary Lou . . 420 Oakridge Blvd., Lynchburg, Va.
Marsh, Paula Jane . . . . . 1114-25th St., Newport News, Va.
Marshall, Mabel Vernell . . . . 615 N. High St., Franklin, Va.
Martin, Elsie A. . . . . Route 4, Harrisonburg, Va.
Martin, Elton (Mr.) . . . . . Route 4, Harrisonburg, Va.
Martin, Margaret Isabelle . . . . . Route 4, Hagerstown, Md.
Martin, Nannie Irene . . Route 3, Box 215, Lynchburg, Va.
Martin, Winifred Hamilton
509 Euclid Ave., Lynchburg, Va.
Mason, Marie Elizabeth
4806 E. Seminary St., Richmond 22, Va.
Mason, Marjorie Lee . . . . 319-69th St., Newport News, Va.
Massie, Selma Duke . . . . . Bryant, Va.
Mathews, Elizabeth Page . . . . . Lynch Station, Va.
Matthews, Angeline . . . . 68 Cherokee Road, Hampton, Va.
Matthews, Margaret Wilson . . . . . Meredithville, Va.
Mattox, Elizabeth Ann . . . . . Gretna, Va.
Mattox, Jacqueline . . . . . Gretna, Va.
Mattox, Kathryne Mary . . . . . Chatham, Va.
Maupin, Cornelia Estelle
138 Goodman St., Charlottesville, Va.
Maupin, Nancy Irene . . . . . Holcomb Rock, Va.
May, Minnie Lee . . . . . Carysbrook, Va.
Mayberry, Constantine Eloyce
704 Euclid Ave., Lynchburg, Va.
Mays, Helen Louise . . . . . 511 N. 24th St., Richmond, Va.
Meador, Ethel Bland . . . . 709-9th St., S. E., Roanoke, Va
Mears, Henrietta Reed . . . . . Pungoteague, Va.
Meekins, Dorothy Jean
228 Warwick Road, Hilton Village, Va.
Megee, Margaret Jane
903 Clinton Street, Philadelphia, Pa.
Meissner, Barbara Lee . . . . . Skipwith, Va.

Michie, Anita Evelyn.....R. F. D. 1, Hilton Village, Va.
Midkiff, Kathryn Irene
206 Orchard St., Mount Airy, N. C.
Millard, Martha Carol.....212 Fulton St., Hampton, Va
Miller, Elisabeth M.....Timberville, Va.
Miller, Florine Fairy.....Timberville, Va.
Miller, Gloria Marlyn...116 66th St., W. New York, N. J.
Miller, Helen Louise
227 N. Main St., Woodstock, Va
Miller, Helen Stephens.....Bealtetown, Va.
Miller, Howard Theodore (Sp.)
330 N. High St., Harrisonburg, Va.
Miller, Joann Virginia.....4106 N. 9th St., Arlington, Va.
Miller, Robert Henry (Sp)
330 N High St, Harrisonburg, Va.
Miller, Shirley Louise
1118 Staples St., N. E., Washington, D. C.
Miller, Virginia Keen
1305 W. King St., Martinsburg, W. Va.
Milliner, Betty Jane..311 Sunrise Ave., Harrisonburg, Va.
Milliner, Mary Susan..311 Sunrise Ave., Harrisonburg, Va.
Milner, Ann.....310 55th St., Newport News, Va.
Mitchell, Ellen F.....140 B. St., N. E., Washington, D. C.
Mitchell, Jacqueline Samma (Nurse)..Sugar Grove, Va.
Mitchell, Rose Marie....1103 Toledo Ave., Lynchburg, Va.
Moffett, Virginia Page.....Staunton, Va.
Moger, Charlotte Gertrude.....Mathews, Va.
Montalbano, Constance Nancy
712 Middlebrook Ave., Staunton, Va.
Montgomery, Alice Gertrude.....Longshoal, Va.
Moody, Jane Merle..7005 W. Franklin St., Richmond, Va.
Moore, Bertha Elrie.....907 Broad St., Altavista, Va.
Moore, Carrie Lee
7854 Sunset Drive, Elmwood Park 35, Ill.
Moore, Lena.....Orlean, Va.
Moore, Mary Virginia.....Route 2, Norfolk, Va.
Moore, Mildred Helen
406 Meadow Lane, Falls Church, Va.
Moore, Virginia Etta (Nurse).....McGaheysville, Va.
Morgan, Jane Moorman.....Gladys, Va.
Morris, Agnes Dearborne (Nurse).....Elkton, Va.
Morris, Connie.....Route 1, Box 59, Earlysville, Va.
Morris, Helen Harris.....Monroe, Va.
Morris, O. Kendall.....Standardsville, Va.
Morris, Willa Dean.....Route 3, Martinsville, Va.
Morrison, Anne Morton.....15 Amiss Ave., Luray, Va.
Morrison, Jean Hotinger.....Route 6, Lexington, Va.
Morton, Virginia Watkins
715 S. E. 2nd Ave., Fort Lauderdale, Fla.
Moseley, Mary Stuart.....Lawrenceville, Va.
Moul, Nancy Elizabeth.4209 Jenifer St., Washington, D. C.
Moulden, June Elizabeth
334 Summit Ave., Hagerstown, Md.
Moyer, Mary Lee.....Middleburg, Va.
Moyers, Erma Elizabeth.....Moyers, W. Va.
Moyers, Joan.....New Market, Va.
Mullins, Jean Sharon.....Coeburn, Va.
Munson, Barbara Adel....2824 16th St., S., Arlington, Va.
Muntzing, Joyce Elaine (Sp)
32 Lawn Ave., Harrisonburg, Va.
Murray, Betty Lou....3711 Pershing Drive, Arlington, Va.
Murray, Elizabeth Ann.....Mathews, Va.
Murray, Evelyn Guy
2815 Marshall Ave., Newport News, Va.
Myers, Anne Rosalie..1400 Hampton Blvd., Norfolk, Va.
Myers, Betty Elizabeth..140 S. Pugh St., State College, Pa.
Myers, Betty Way....1356 S. Main St., Harrisonburg, Va.
Myers, Helen Elizabeth (Nurse).....Edom, Va.
Myers, Martha English
116 No. High St., Harrisonburg, Va.
Myers, Maxine Octavia .....Route 3, Staunton, Va.

Naff, Marion Patricia.....901 23rd St., S. Arlington, Va.
Nash, Frances Jean....31 Cantrell Ave., Harrisonburg, Va.
Neal, Peggy Ann.....Narrows, Va.
Neatrour, Mary Jennifer.....Chester, Va.
Neff, Hilda Louise (Nurse).....Timberville, Va.
Nemoto, Uri Lily.....11-6-D, McGehee, Ark.
Newman, Emma Jane....11102 Biscayne Blvd., Miami, Fla.
Newton, Edith Victoria.....Route 3, Luray, Va.
Niceley, Rosa Lee.....239 E. Main St., Covington, Va.
Ninneman, Olive Marie
201 Summers Drive, Alexandria, Va.
Nock, Betty Jean.....R. F. D. 1, Lynnhaven, Va.
Norment, Evelyn Hunt.....Sparta, Va.
Norwood, Marian Bettie.....Emporia, Va.

Oakley, Gloria Lee....608 Mulberry St., Martinsville, Va.
Obenshain, Velma Sue.....Buchanan, Va.
O'Brien, Sarah Elizabeth.....Warrenton, Va.
O'Connell, Maymie Estelle
16 Oak Ave., Highland Springs, Va.
Ogilvie, Virginia Lois....Village Road, Nassau, Bahamas
Olinger, Roxie Catherine (Nurse).....Grottoes, Va.
Oliver, Alice Evelyn.....Route 1, Lynnhaven, Va.
Oliver, Betty Frances...411 Hickory Ave., Sanford, N. C.
O'Mara, Mary Lou (Nurse)..910 C St., Harrisonburg, Va.
Oppleman, Selma Mildred..1 Huron Ave., Lynchburg, Va.
Orr, Ruth.....Jonesville, Va.
Osborne, Edith Fay.....Gordonsville, Va.
Overton, Elizabeth Lester.715 Spruce St., Martinsville, Va.
Overton, Sarah Frances.....260 Vance St., Sanford, N. C.
Owen, Elizabeth McIlwaine....410 14th St., Altavista, Va.
Owen, Janet Marie.....Skipwith, Va.

Pace, Rose Marie.....Ridgeway, Va.

Padden, Frances Debra
3224 Omohundro Ave., Norfolk, Va.
Painter, Clara Elizabeth.....Staunton, Va.
Palmer, Barbara Marguerite
2515 Chesapeake St., Norfolk, Va.
Palmer, Frances Elizabeth.....South Hill, Va.
Palmer, Hazel Bell.....Strasburg, Va.
Pancake, Virginia Lee.....Romney, W. Va.
Pannell, Eleanor.....Route 11, Richmond, Va.
Paret, Margaret Josephine
6001 Westwood Terrace, Norfolk, Va.
Parker, Grace Ellanora..11 Federal Road, Barrington, R. I.
Parker, Jean Willis
604 George Washington Highway, Portsmouth, Va.
Parker, Margaret Anne.11 Federal Road, Barrington, R. I.
Parker, Nancy Katheryn.....Stephens City, Va.
Parr, Betty Jean.....Scottsville, Va.
Parrish, Charlotte Isabel..510 Patrick St., Portsmouth, Va.
Parrish, Frances Graham.....Tyro, Va.
Parsons, June Evelyn
10 Port Republic Road, Harrisonburg, Va.
Pate, Josephine Sue.....Parksley, Va.
Patton, Margaret Janell.....Clinchco, Va.
Paynter, Frances Joy.....Ellard, Va.
Payson, June.....92 Washington Ave., Needham, Mass.
Peacock, Dorothy Jean....3600 N. 14th St., Arlington, Va.
Peak, Dorothy Lucile.....Long Island, Va.
Peak, Mary Elizabeth.....Long Island, Va.
Peake, Mary Virginia....62 Cherokee Road, Hampton, Va.
Pearson, Jean Elizabeth.16 Elmwood Road, Baltimore, Md.
Peatross, Aleeyne Genevieve.....Penola, Va.
Peck, Eileen Borden.....Fincastle, Va.
Perkins, Catherine.....Harrisonburg, Va.
Perkins, Elizabeth Mae.....Colonial Beach, Va.
Perrine, Dorothy Tyler..River Road, New Brunswick, N. J.
Perrow, Jean Scott.....Route 3, Lynchburg, Va.
Perrow, Louise Catherine.....Big Island, Va.
Person, Janie Marie.....115 Lee Ave., Petersburg, Va.
Peters, Harrietta Sinclair.....Catlett, Va.
Peters, Julia Massoletti.....Catlett, Va.
Peters, Lois Faye.....Route 3, Gate City, Va.
Petticrew, Anne Marie....482 W. Main St., Danville, Va.
Pettit, Jane Alden.....Rustburg, Va.
Pettus, Alice Mitchell.....South Hill, Va.
Pew, Patricia Ellen..221 Lincoln Ave., Collingswood, N. J.
Pfluger, Doris Maude
39 Franklin St., N. E., Washington, D. C.
Phalen, Anna Carolyn.542 Collicello St., Harrisonburg, Va.
Phelps, Lois Leigh.....318 Summit St., Petersburg, Va.
Phelps, Marjorie Lou..W. Princeton Circle, Lynchburg, Va.
Phillips, Jacqueline Lee..917 25th St., Newport News Va.
Phillips, Odie Louise.....Leesburg, Va.
Phillips, Patsy Virginia.....Wintergreen, Va.
Pickrel, Jeanette Alease.....901 8th St., Altavista, Va.
Pierson, Hester Locella.....Gate City, Va.
Pincus, Jane Marilyn.....810 Redgate St., Norfolk, Va.
Poe, Dorothy Ivan.....Marshall, Va.
Poese, Violet Mary (Sp)
252 W. View St., Harrisonburg, Va.
Pole, Marjorie Lucille....411 E. King St., Strasburg, Va.
Porter, Mildred Elizabeth.....Galax, Va.
Prasse, Jeanne.....2022 Maplewood Ave., Richmond, Va.
Preston, Elizabeth Myers..1704 Park Ave., Richmond, Va.
Price, Margaret Anne.....Marion Station, Md.
Pritts, Ida Lois.....Kitzmiller, Md.
Psomadakis, Sandra Jane.....Covington, Va.
Pullen, Kathleen Annie.....Luray, Va.
Pumphrey, Patricia Pearl
4708 N. Washington Blvd., Arlington, Va.
Purcell, Harriet Marshall.....Drakes Branch, Va.
Purcell, Mary Minor.....Dante, Va.
Purvis, Gloria Frances.....Covesville, Va.

Quaintance, Julia Brooke.....Culpeper, Va.
Queen, Bess Lorena.....Raccoon Ford, Va.
Queen, Inez Margaret.....Raccoon Ford, Va.
Quesenberry Violet Jean
409 Baskerville Ave., Pulaski, Va.

Rader, Alice Ellen.....Nace, Va.
Radskin, Ethel Frances..500 Ocean Ave., Brooklyn, N. Y.
Rady, Jacqueline Shields
1504 Palmyra Ave., Richmond, Va.
Raiford, Lessie Earnestine.....Burdette, Va.
Raup, Evelyn Jean.....Orange, Va.
Ray, Frances Elaine.....Ingalls Road, Fort Monroe, Va.
Rebman, Jane Mae....3001 W. Grace St., Richmond, Va.
Rector, Rosa Virginia.....Marshall, Va.
Redden, Sandra Irene (Sp)
32 Maplehurst Ave., Harrisonburg, Va.
Reese, Carolyn Jane
112-B Maryland Ave., Charleston, W. Va.
Reeves, Anne Clarice..Naval Mine Depot, Yorktown, Va.
Reeves, Charlotte Lee.....Mt. Solon, Va.
Reid, Margaret Virginia
123 Cumberland St., Cumberland, Md.
Reilly, Aileen Regina (Sp)
65 S. Brook Ave., Harrisonburg, Va.
Retz, Thordis Wilhelmine
404 Shenandoah Road, Hampton, Va.
Rexrode, Leah Hester (Nurse).....Sugar Grove, W. Va.
Reynolds, Sue.....443 Maple Ave., Waynesboro, Va.
Rhinehart, Edna Mae (Nurse)
75 Brook Ave., Harrisonburg, Va.

Rhoades, Virginia Elizabeth..4109 21st St., Arlington, Va.
Rhodes, Charlotte Berry (Nurse)....Mt. Crawford, Va.
Rhodes, Helen Lois (Nurse).....Harrisonburg, Va.
Rice, Mrs. Mildred Maurice
2330 Wilson Blvd., Arlington, Va.
Richardson, Cabell Doris
Hoffman Heights, Front Royal, Va.
Richmond, Billy Beaty.....110 Tenth St., Norton, Va.
Ridenhour, Montrose Parrish
2407 Farthing St., Durham, N. C.
Rieder, Irene Louise.....Ocean Park, Lynnhaven, Va.
Rinker, Barabara Arlene
104 Washington Ave., Claymont, Del.
Ritchie, Margaret Neff.....Harrisonburg, Va.
Robbins, Cordelia.....317 Brown Ave., Hopewell, Va.
Robbins, Kathryn.....Smithfield, Va.
Roberts, Elaine Lois..740 Oakland Place, New York, N. Y.
Robertson, Jean Caton....204 College Ave., Danville, Va.
Robinson, Janie Lee.....Route 14, Richmond, Va.
Rodes, Alene Odum.....Lexington, Va.
Rogers, Nancy Jane....39 Euclid Ave., Waterbury, Conn.
Rohr, Anna Christina....R. F. D. 2, New Canaan, Conn.
Ross, Janet Eleanor.....13 W. Front St., Clearfield, Pa.
Rowe, Betty Atherton
1760 Euclid St., N. W., Washington, D. C.
Rowe, Helen Augusta.....Kinsale, Va.
Ruckman, Mrs. Gwendolyn Grow.....Lexington, Va.
Rudasill, Jane Wyatt.....Woodville, Va.
Ruddle, Eleanor Steele.....Warm Springs, Va.
Rue, Annabelle.....Exmore, Va.
Rupe, Claudia Fern.....Hume, Va.
Rush, Helen Louise.....1216 Park Ave., Norton, Va.
Russell, Janet Elizabeth.....21 Yale Place, Buffalo, N. Y.
Russell, Mary Elizabeth.....Clarksville, Va.
Ryland, Mary Elizabeth.....South Hill, Va.
Ryman, Lula Elizabeth (Nurse).....Stanley, Va.

Sanders, Amy Edith.....Vienna, Va.
Sanderson, Fannie Lee..507 Day Ave., S. W., Roanoke, Va.
Sandlin, Lottie Louise.....601 Norfleet St., Franklin, Va.
Saunders, Elizabeth Anne.....Roseland, Va.
Saville, Frances Maxine.....Mooreville, W. Va.
Scarborough, Helen Page.....Carson, Va.
Schindelar, Regina Elizabeth
Thompson Ave., Bound Brook, N. J.
Schultz, Marjorie Kathryn..411 Chestnut St., Franklin, Va.
Scott, Grace Manville.....19 E. Clay St., Salem, Va.
Scott, Nannie Sue.....Charlotte Court House, Va.
Scott, Sallie.....Marion, Va.
Scroggs, Rosalie Ely.4301 W. Franklin St., Richmond, Va.
Sedgwick, Dorcas Amelia
1703 E. Ocean View Ave., Norfolk, Va.
Sessions, Edna Reba....Main St., Box 414, W. Point, Va.
Settle, Margaret Dew....3001 Fifth Ave., Richmond, Va.
Shakespeare, Anne Elizabeth
3507½ Park Ave., Richmond, Va.
Shank, Betsy Ann (Sp)
412 S. Main St., Harrisonburg, Va.
Shaw, Jane Hardy.....South Hill, Va.
Sheldon, Carol LaPoint
1202 Virginia Ave., Hagerstown, Md.
Shepherd, Anna Preston.....Palmyra, Va.
Sherman, Alice Gray.....Orange, Va.
Sherman, Betty Hale....310 W. Cecil St., Winchester, Va.
Sherman, Jane Gertrude.....Orange, Va.
Shewey, Nancy Mae...302 Walnut Ave., Buena Vista, Va.
Shields, Elizabeth Frances
309 Jackson Ave., Lexington, Va.
Shomo, Betty Ann (Sp)....500 Ott St., Harrisonburg, Va.
Shore, Dean (Sp)....488 S. Mason St., Harrisonburg, Va.
Shore, Joan (Sp)....488 S. Mason St., Harrisonburg, Va.
Short, Elinor Jane.....Greenbackville, Va.
Short, Kathryn Ann.....Lovingston, Va.
Showalter, Ada Elizabeth.....Broadway, Va.
Showalter, Ethel Mae.....Broadway, Va.
Showalter, Helen Stickley.....Weyers Cave, Va.
Showalter, Walter Raymond (Sp)
220 Dixie Ave., Harrisonburg, Va.
Shuey, Margaret Elizabeth.....Swoope, Va.
Shuford, Celia Carolyn.....Randolph, Va.
Shuford, Easley Rhodes.....Lawtey, Fla.
Shuler, Mary Frances.....Elkton, Va.
Shultz, Dorothea Ruth.....Hamilton, Va.
Shumate, Velva Nettie.....Falls Church, Va.
Sibert, Elizabeth Bolen.....520 Ott St., Harrisonburg, Va.
Silverman, Elaine Eunice
230 Little Farms Ave., Hampton, Va.
Simmons, Lucille Blanche (Nurse).....Bartow, W. Va.
Simms, Cornelia Catherine.....Penn Laird, Va.
Simpson, Hope.....1615 LaSalle Ave, Norfolk, Va.
Sira, Geneva Fulton.....1002 Russell St., Bristol, Va.
Sisk, Argie Mae.....King, N. C.
Sites, Patricia Elizabeth.....Upper Tract, W. Va.
Sizemore, Della Gordon.....S. Main St., Blackstone, Va.
Sloan, Beatrice Pauline
229 N. Union Ave., Havre de Grace, Md.
Smith, Ann Reese..1311 Willow Wood Drive, Norfolk, Va.
Smith, Elizabeth Norment.....203 Clay St., Suffolk, Va.
Smith, Frances Carolyn.....Maidens, Va.
Smith, Geraldine Alys.....Richlands, Va.
Smith, Jean Marie..221 E. Baltimore St., Hagerstown, Md.
Smith, Julia Lewis.....2 Maple Ave., Lexington, Va.
Smith, Mary Fae.....Sugar Grove, W. Va.
Smithson, Sara Hailey.....Saxe, Va.

Snapp, Gwyndolyn Ruth.....7 Moss St., Martinsville, Va.
Snowden, Northrup.....Chester, Va.
Sonn, Adrianne (Sp)..130 Campbell St., Harrisonburg, Va.
Sonner, Rebecca Ann.....Washington St., Strasburg, Va.
Sorenson, Doris Wille
St. James Road, Lake Grove, L. I., N. Y.
Soukup, Margaret Elaine.....Glen Allen, Va.
Sours, Elizabeth Dabney.....Chatham, Va.
Sours, Mary Hyler.....Chatham, Va.
Sowers, Bill (Sp)....220 W. View St., Harrisonburg, Va.
Spencer, Anna Mae.....Proffit, Va.
Spencer, Joyce Idell.....Shipman, Va.
Spitzer, Lynden N. (Sp.)
821 S. Main St., Harrisonburg, Va.
Spivey, Helen.....2414 S. Ives St., Arlington, Va.
Splaun, Gladys Walton.....Afton, Va.
Sponaugle, Ruth Elaine.....Franklin, W. Va.
Spooner, Jane Emerson
4213 Sheridan Ave., Miami Beach, Fla.
Springmann, Florence Emma
3616 Washington St., Wilmington, Del.
Spruill, Emily Frances....509 Patrick St., Portsmouth, Va.
Squyres, Helen Laverne
1009 N. Vermont St., Arlington, Va.
Stanley, Rosetta.....Appomattox, Va.
Staples, Jane Bishop..550 S. Mason St., Harrisonburg, Va.
Starke, Virginia Page.....Route 1, Richmond, Va.
Stauffer, Ruth Virginia (Nurse).....Harrisonburg, Va.
Stead, June.....R. F. D. 2, Easton, Pa.
Stein, Barbara Frances.....Martins Creek, Pa.
Sterling, June Courtney...615 Virginia Ave., Norfolk, Va.
Stewart, Lyda Virginia.....140 Blake Road, Norfolk, Va.
Stickley, Doris Dora.....Strasburg, Va.
Stiglitz, Patricia Mary
709 Huntington Ave., Plainfield, N. J.
Stitzer, Harriet Elizabeth
123 W. Nittany Ave., State College, Pa.
Stockton, Janice Marviece.....Pamplin, Va.
Stoneburner, Anne Rebecca.....Edinburg, Va.
Stover, Alice Margie....842 Hummel Ave., Lemoyne, Pa.
Strader, Barbara Ann.....Pearisburg, Va.
Stretchberry, Betty Jo.....233 Parkway, Winchester, Va.
Strickler, Vivian Lorrain.....Fordwick, Va.
Stroop, Dorothy Frances.....Weyers Cave, Va.
Stultz, Mary Jane.....515 New York Ave., Norfolk, Va.
Sturgill, Helen Janet.....Pound, Va.
Sturt, Charlotte Ashby.....McKenney, Va.
Sullivan, Louise Long..57 Cantrell Ave., Harrisonburg, Va.
Sutherland, Mary Frances.....Penhook, Va.
Sutton, Dorothy Ann
2204 Roanoke Ave., Newport News, Va.
Sutton, Frances.....Danville, Va.
Swank, Carolyn Miller.171 Franklin St., Harrisonburg, Va.
Swecker, Frances Celia.....Crabbottom, Va.
Swecker, Louise Ruth.....Crabbottom, Va.
Sweet, Elizabeth Jane (Nurse).....Weyers Cave, Va.
Switzer, Anne (Sp).....311 Paul St., Harrisonburg, Va.
Switzer, Elizabeth Blackburn
281 Campbell St., Harrisonburg, Va.
Switzer, Nancy Kemper
281 Campbell St., Harrisonburg, Va.
Switzer, Sue Cunningham..311 Paul St., Harrisonburg, Va.

Taylor, Edna Agnes.....Gretna, Va.
Taylor, Elizabeth Howell.....Ivor, Va.
Taylor, Louise Barlow.....Ivor, Va.
Taylor, Mary Anna.....604 Marion St., Covington, Va.
Taylor, Mary Belle....1428 Prentis Ave., Portsmouth, Va.
Taylor, Minnie Lee.....Spencer, Va.
Taylor, Miriam Annette
412 Augusta Ave., Portsmouth, Va.
Taylor, Phyllis Jeanne....921 Delaware Ave., Suffolk, Va.
Terrell, Eloise Hall.....Lynchburg, Va.
Terrell, Emily Elizabeth.....Frederick Hall, Va.
Thacker, Margaret Alease.....Church Road, Va.
Thacker, Mildred Carolyn.....Lovingston, Va.
Thomas, Dorothy.....Dayton, Va.
Thomas, Sarah Virignia
306 W. Loudoun St., Leesburg, Va.
Thomas, Harriette Isable..Valley Brook, Falls Church, Va.
Thomas, William West (Sp)
714 S. Main St., Harrisonburg, Va.
Thomasson, Dorothy Lee.....Chase City, Va.
Thompson, Connie Lee.....Warm Springs, Va.
Thompson, Dorothy Elizabeth
Carolanne Farm, Route 2, Norfolk, Va.
Thompson, Imogene.....W. Main St., Keystone, Va.
Thompson, Mary Elizabeth.....Keeling, Va.
Thompson, Ora Louise.....Greenville, Va.
Thompson, Sarah Anne
6716 N. Washington Blvd., E. Falls Church, Va.
Thompson, Thelma Ruth.....Broadway, Va.
Thornhill, Martha Watkins.....Appomattox, Va.
Tignor, Doris Ann..136 Pocahontas Place, Hampton, Va.
Tilghman, Jacqueline.5215 Caledonia Road, Richmond, Va.
Todd, Jane.....4509 19th St., N., Arlington, Va.
Travers, Linda Louise.....Stephenson, Va.
Tredway, Ellen Moore (Sp)
574 S. Main St., Harrisonburg, Va.
Trower, Henrietta Sarah
Cherrydale Farm, Kendall Grove, Va.
Trumbo, Dorothy Mae.....Fulk's Run, Va.
Trumbo, Eva Ann....240 N. High St., Harrisonburg, Va.
Tsitsera, Olympia T...3115 West Ave., Newport News, Va.

Tuck, Mrs. Bertha Hatcher.....Scottsburg, Va.
Turner, Nina Frances
557 E. Market St., Harrisonburg, Va.
Turner, Peggy June
1828 Underwood St., Falls Church, Va.
Turner, Virginia Irene....W. 3rd St., Big Stone Gap, Va.
Tutwiler, Lucille Ann (Nurse).....Harrisonburg, Va.
Twiford, Nancy Ann
1032 W. Ocean View Ave., Norfolk, Va.
Tyler, Eleanor Woodward.612 Rose St., Clifton Forge, Va.
Tyler, Mattie Louise.....1501 Peach Ave., S. Boston, Va.

Underdown, Dorothy Emagene
104 Olive Ave., Lenoir, N. C.

VanDeventer, Jean Graham.....Hamilton, Va.
VanDyck, Gracie Lee....320 Fourth St., Portsmouth, Va.
Van Horn, Jeanne Catherine....Kent St., Richmond, Va.
Van Lear, Valenza Marie..48 Bath St., Clifton Forge, Va.
VanReeth, Maragret Louise.1000 Gates Ave., Norfolk, Va.
VanZile, Mary Louise...79 Mills St., Morristown, N. J.
Vaughan, Corinna Josephine.....Burkeville, Va.
Verne, Marion.....Ardentown, Del.

Wachsmann, Anita Helen
306 Holly Ave., Takoma Park, Md.
Wagner, Dorothy Josephine
819 Underwood St., N. W., Washington, D. C.
Waldrop, Anne Elizabeth.....Beaverdam, Va.
Walker, Laura Katherine.....Bedford, Va.
Walker, Madalyn Johnson.....Bedford, Va.
Walker, Margaret Josepha.....McGaheysville, Va.
Walker, Margaret Parker.....Bedford, Va.
Walker, Marion Wenona.....Route 1, Blackstone, Va.
Walters, Juanita Jane..401 Park Ave., Charleston, W. Va.
Walthall, Zada Payne.....Altavista, Va.
Walton, Martha Ann.....Beaver Dam, Va.
Ward, Virginia Lee.....Sutherlin, Va.
Ware, Barbara Lee.....Sandidges, Va.
Warren, Nancy Jane..295 Franklin St., Harrisonburg, Va.
Watkins, William Floyd (Sp)..Route 1, Harrisonburg, Va.
Watson, Jean Douglas
1402 Confederate Ave., Richmond, Va.
Watson, Virginia Dale
4950 Perrysville Road, Pittsburgh, Pa.
Watts, Nancy Everett....627 Park St., Charlottesville, Va.
Wear, Helen Louise.....Route 1, Norfolk, Va.
Weaver, Lois Ann (Nurse)
25½ W. Broad St., Souderton, Pa.
Webb, Mildred Jean....4718 Clifford St., Portsmouth, Va.
Weinthal, Ruth Mae
1808 Wightman St., Pittsburgh, Pa.
Weiser, Peggy Raynor
109 N. Cherry St., Winston Salem, N. C.
Wells, Mary Carleton....1033 Market St., Petersburg, Va.
Welton, Anne Seymour.....Moorefield, W. Va.
Wensel, Barbara Lee..104 Ogden Circle, Oak Ridge, Tenn.
West, Eugenia Winslow..3600 Noble Ave., Richmond, Va.
Whalen, Virginia L.....Fairfax, Va.
Whitaker, Mary Evelyn..917 Beverly St., Covington, Va.
White, Barbara Anne....640 Delaware Ave., Norfolk, Va.
White, Barbara Ann
South Samuel St., Charles Town, W. Va.
White, Cora Jean....3011 Luxembourg Ave., Norfolk, Va.
White, Patricia Elizabeth.9 Lawrence Ave., Potsdam, N. Y.
Whitehurst, Elizabeth Virginia.....Princess Anne, Va.
Whitlock, Mildred Worsham.....Macon, Va.
Whitmore, Margaret Marie (Nurse)....Harrisonburg, Va.
Whitt, Bernice Lorraine....4th & Taylor St., Radford, Va.
Wilds, Alice Mae.....Route 2, Midlothian, Va.
Wiley, Frances Pamela..424 Maryland Ave., Norfolk, Va.
Wiley, Lois Virginia.....Fort Belvoir, Va.
Wiley, Virginia Moore....315 Watauga St., Roanoke, Va.
Wilfong, Violet Draper (Nurse)....Sugar Grove, W. Va.
Wilkerson, Dorothea Louis.....Evington, Va.
Wilkins, Betty Jane
332 James River Drive, Hilton Village, Va.
Wilkins, Shirley Pembroke
712 Michigan Ave., Norfolk, Va.
Wilkins, Virginia Catherine.....Mt. Jackson, Va.
Williams, Ann Carter.....Big Stone Gap, Va.
Williams, Eddie Winifred
292 Campbell St., Harrisonburg, Va.
Williams, Elsie Rebecca.....Lawrenceville, Va.
Williams, Shirley Ann....1111 Colley Ave., Norfolk, Va.
Williams, Virginia Elizabeth.....Baskerville, Va.
Willis, Ebba Christine.....Martinsville, Va.
Willock, Antoinette Elizabeth
125 Shenandoah Road, Hampton ,Va.
Wills, Annie Barita.....Gladstone, Va.
Wilmoth, Nancy G.....Chase City, Va.
Wilson, Betty Anne..664 S. Mason St., Harrisonburg, Va.
Wilson, Laura Jane.....Back River Road, Hampton, Va.
Wilson, Leila May..367 Scarsdale Road, Crestwood, N. Y.
Wilson, Miriam Elsa.....52 Glover St., Fairfield, Conn.
Wine, Mary Leone (Nurse).....Sandston, Va.
Winfield, Margaret Sutton
324 Dalton Ave., Petersburg, Va.
Wingfield, Mary Jane
33 Westover Road, Hilton Village, Va.
Witten, Mildred Andra.....Tazewell, Va.
Woelfel, Margarete (Sp)
44 Weaver Ave., Harrisonburg, Va.
Wolfe, Virginia Mae.....Hutton St., Glade Spring, Va.

Womack, Betty Mae.....Victoria, Va.
Wood, Charlotte Elaine.....Casanova, Va.
Wood, Peggy Elaine.....West Point, Va.
Woodfield, Helen Carolyn.....Damascus, Md.
Woodward, Eula Gertrude..309 W. Main St., Luray, Va.
Woodward, Ricie Louise.....Hylas, Va.
Wooldridge, Frances Excell
1301 St. Cloud Ave., Lynchburg, Va.
Woolf, Mary Virginia.....358 Ott St., Harrisonburg, Va.
Woolley, Beverly Pauline
Portion Road, Lake Ronkonkoma, N. Y.
Worley, Jayne Countiss
744 Webster Ave., Portsmouth, Va.
Worrell, Mildred Elizabeth (Nurse)
3323 Woodrow Ave., Richmond, Va.
Wright, Daphne Cherrington
4410 Stonewall Ave., Richmond, Va.
Wright, Doris Mildred.....Moneta, Va.
Wright, Jo Ann.....Keezletown, Va.
Wyatt, Louise Franklyn.....Gretna, Va.

Yancey, Betty Scott (Sp)
608 S. Main St., Harrisonburg, Va.
Yancey, Donna Joanne (Sp)
230 West View, Harrisonburg, Va.
Yancey, Mary Frances Elizabeth.....Broadway, Va.
Yates, Betty Ann.....Hillsville, Va.
Yeagley, Elizabeth Pamela
323 Mohawk Ave., Norwood, Pa.
Yeatts, Lynda Hunter.....1001 Broad St., Altavista, Va.
Young, Audrey May..1408 Rockbridge St., Richmond, Va.
Young, Beverley Louise
3202 Garland Ave., Richmond, Va.
Young, Hazel Victoria.....Ridgeway, Va.
Young, Virginia Lynn.....Ridgeway, Va.
Younis, Ruth Agnes.....Amherst, Va.
Yowell, Frankie Anne.....Peola Mills, Va.
Zay, Patsy Belle.....Norton, Va.
Zeigler, Lucia Blake.....Route 2, Staunton, Va.
Zindler, Anne Ney (Sp)
75 Grattan St., Harrisonburg, Va.
Zirkle, Audrey Nelle (Nurse).....Mt. Jackson, Va.
Zirkle, Lois.....205 E. Queen St., Strasburg, Va.
Zirkle, Marguerite Landis (Nurse).....New Market, Va.
Zirkle, Robbie Jean (Nurse).....New Market, Va.
Zuidema, Margaret Elizabeth
2930 Somme Ave., Norfolk, Va.

MADISON COLLEGE

HARRISONBURG, VIRGINIA

A STATE COLLEGE FOR WOMEN

MEMBER SOUTHERN ASSOCIATION OF COLLEGES AND SECONDARY SCHOOLS

MEMBER AMERICAN ASSOCIATION OF TEACHERS COLLEGES

MEMBER ASSOCIATION OF AMERICAN COLLEGES

Confers both A.B. and B.S. degrees in Education.

Curricula leading to teaching in both elementary and secondary fields

Special four-year home economics curricula for teachers, and home economists, specialists in nutrition, institutional management, and home demonstration

Business education curricula for teaching and for commercial careers

Liberal arts curricula leading to A.B. or B.S. degree

School of Music with comprehensive program

Two-year pre-nursing curriculum

Annual enrollment, 1,600, Faculty of 80
Located in the Shenandoah Valley
Elevation 1,300 feet with beautiful mountain environment
Campus of 60 acres
Twenty-two college buildings
Approximate value college plant, $2,200,000
Both urban and rural training schools
Athletic field and tennis courts
Two gymnasiums
Two swimming pools (indoor and outdoor)
College camp on Shenandoah River
Four-manual, two-manual, and electric organs
Modern equipment for sound-motion pictures
Modern recording and broadcasting equipment

HERFF-JONES COMPANY

INDIANAPOLIS, INDIANA

MANUFACTURERS

OF

MADISON COLLEGE RINGS AND PINS

FOR THE FOLLOWING CLASSES:

1935, 1936, 1937, 1938, 1939, 1940, 1941,

1942, 1943, 1944, 1945

FOR

Complete Information and Prices

WRITE

JAMES L. DECK

4004 Kensington Avenue

Richmond 21 . . Virginia

SLIP COVERS

RENEWED TO *FRESH BEAUTY*

HAYDEN'S DRY CLEANING WORKS

PHONE 274

165 N. Main St. . . . Harrisonburg, Va.

COMPLIMENTS

OF

MICK-OR-MACK

"CASH TALKS"

HARRISONBURG, VIRGINIA

COMPLIMENTS

OF

JOSEPH NEY & SONS

BOWLING

A Fascinating Sport!

A MAJOR SOCIAL ACCOMPLISHMENT

ENTERTAIN WITH BOWLING

AT

THE MAPLE WAYS

J. K. STAPLES, *Manager*

COMPLIMENTS

OF

RHODES JEWELRY COMPANY

258 South Main Street

Harrisonburg . . . . Virginia

JOHN W. TALIAFERRO SONS

Spottswood Building—50 South Main Street
Harrisonburg, Virginia

Expert Watch and Jewelry Repairing

Engraving and Diamond Setting

COMPLETE LINE OF
PARKER AND SHEAFFER PENS, INK,
AND COLLEGE JEWELRY

WILLIAMSON DRUG COMPANY

A DRUG STORE WITH A
SERVICE THAT SERVES

Specializing In
Prescriptions, Sick-Room Supplies, Stationery, Candies, and the Exclusive Lines of Toilet Preparations and Treatment.

Harrisonburg . . . . . Virginia

COMPLIMENTS
OF
F. W. WOOLWORTH COMPANY

COMPLIMENTS
OF
THE FAMOUS RESTAURANT

The Place That Satisfies
Those Who Are Fussy
About Their Food

...NEW FASHIONS...

At A Saving That Puts Money
In Your Purse

CHARLES STORES COMPANY

J. D. WAMPLER & SONS

...GROCERS...

Phones 197-198
157 North Main Street

PRICKETT STATIONERY CORP.

BUSINESS SYSTEMS and EQUIPMENT

65 East Market Street
Harrisonburg, Virginia

COMPLIMENTS
OF
...THE QUALITY SHOP...

JAHN & OLLIER AGAIN
LOYAL
always, to the cause of better Yearbooks
JAHN & OLLIER ENGRAVING CO.
Makers of Fine Printing Plates for Black and Color. Artists - Photographers
817 W. WASHINGTON BLVD. CHICAGO

GIRLS . . .

FOR LOWEST CUT PRICES

VISIT

. . GLENS FAIR PRICE STORE . .

83 South Main Street
Harrisonburg, Virginia

J. C. PENNEY COMPANY

INCORPORATED

WE . . OUTFIT . . THE . . FAMILY

Harrisonburg, Virginia

COVERS FOR THIS BOOK

PRODUCED BY

KINGSPORT PRESS, INC.

KINGSPORT, TENNESSEE

COMPLIMENTS

OF

SOUTHERN

DAIRIES

. . . BUY WAR BONDS . . .

Patronize Our Advertisers

. . . BUY WAR BONDS . . .

SHENANDOAH'S PRIDE DAIRY PRODUCTS

All Shenandoah's Pride Milk and Cream Distributed in Harrisonburg are Produced by Farms Especially Equipped, Meeting the Most Rigid Sanitary Regulations of City and State.

. . . We Invite Your Inspection of Our Farms and Plant . . .

PASTEURIZED MILK, CREAM, BUTTER, BUTTERMILK, CHOCOLATE MILK, SKIM MILK

FOR BETTER DAIRY PRODUCTS PHONE 328

VALLEY OF VIRGINIA CO-OPERATIVE MILK PRODUCERS ASSOCIATION, INC.

Sometimes it is the nature of a craft to create an unbreakable tie between itself and the worker in that field, a heart attachment equal to lifetime devotion. One familiar example is PRINTING. Once editor, once compositor, or pressman catches the spirit of the shop, the spell is seldom broken. Like the odor of a camp fire, or a whiff of salt air, the beloved tang of printer's ink, symbolical of a great profession, gets into your heart and soul. School Annuals, Magazines, Newspapers and Special Printing, all smack of it. It is an invisible link that binds all intelligence together. It is the stimulus for creation in business or romance. This craftsmanship, this devotion to service and alertness to business needs, has nourished and developed enormous industrial vitality and whichever way the course of the future runs, the printer will always find himself able to adapt his helpfulness to new opportunity.

YEARS OF EXPERIENCE HAS TAUGHT US! PRINTING PAYS US ONLY WHEN IT PAYS YOU!

McCLURE PRINTING COMPANY

THE RUNNELS PRESS

COLLEGE ANNUALS AND CATALOGS . . . . . FINE ADVERTISING PRINTING

19 West Frederick St. PHONE 605 Staunton, Virginia